

RECORDED IN THE OFFICE OF THE CLERK OF COURTS
FOR THE COUNTY OF WAUKESHA, WISCONSIN

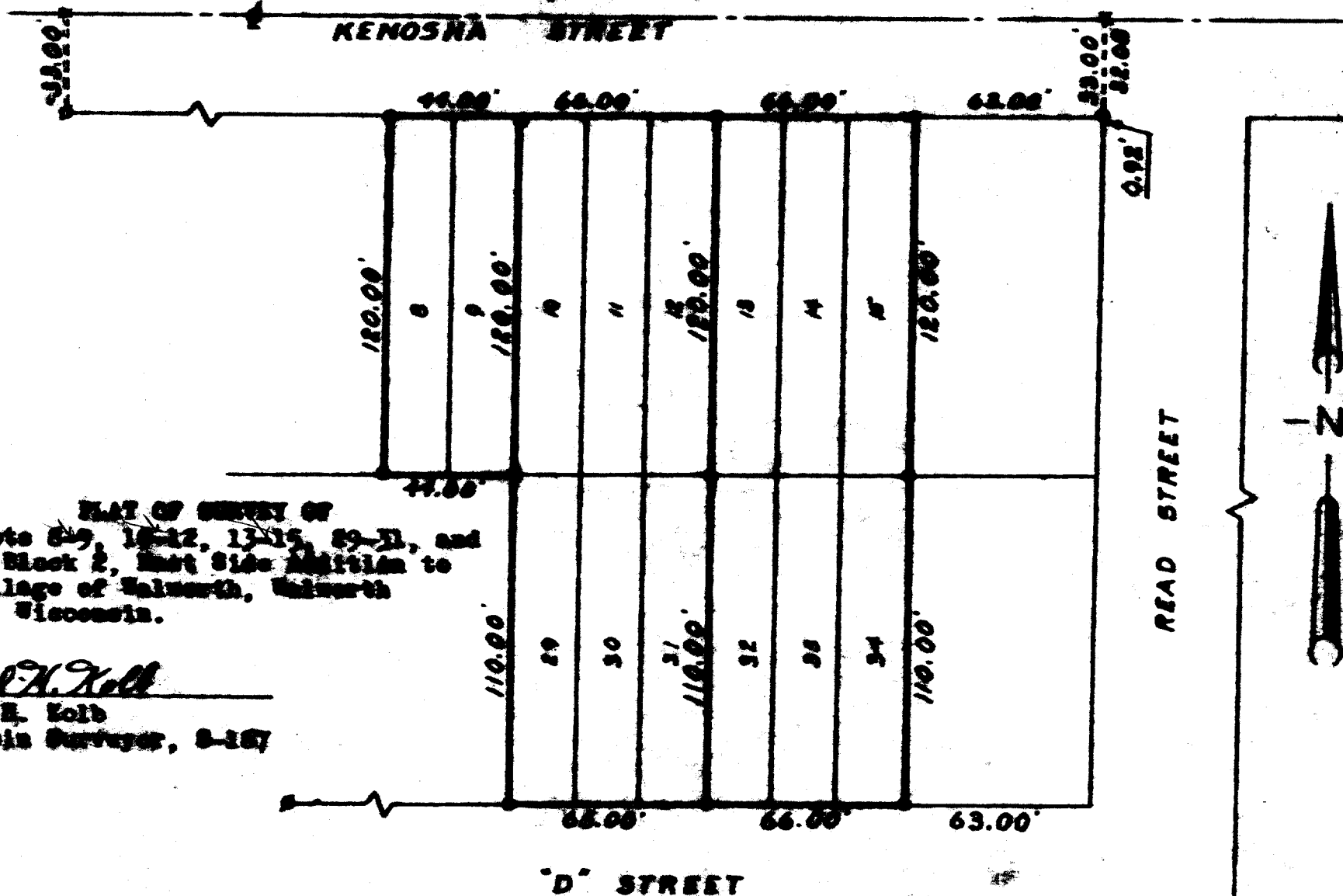

PLAT OF SURVEY OF
 Lots 8-9, 10-12, 13-15, 29-31, and
 32-34, Block 2, East Side Addition to
 the Village of Wauwatosa, Wauwatosa
 County, Wisconsin.

Harold H. Kolt
 Harold H. Kolt
 Wisconsin Surveyor, 8-187

- Scale 1" = 60'
- ① - Concrete Monument Found
 - ② - Iron Pipe Found
 - ③ - Iron Pipe Placed
 - ④ - Cross in One Road Found

NS-13, 14, 15, 21, 22

8-21-187
 9-90