

**FARRIS, HANSEN & ASSOCIATES, INC.**  
 ENGINEERING - ARCHITECTURE - SURVEYING  
 7 RIDGWAY COURT - P.O. BOX 437 - ELKHORN, WISCONSIN 53121  
 PHONE: (262) 723-2098 FAX: (262) 723-5886

- WORK ORDERED BY -  
 RICHARD SZATKO  
 10701 KNICKERBOCKER ROAD  
 HARVARD, IL 60033

**PLAT OF SURVEY**  
 LOT 11 OF INDIAN PRAIRIE SUBDIVISION  
 LOCATED IN THE NW 1/4 OF SECTION 27,  
 TOWN 1 NORTH, RANGE 16 EAST,  
 WALWORTH COUNTY, WISCONSIN

GRID NORTH  
 WISCONSIN STATE PLANE COORDINATE SYSTEM - SOUTH ZONE  
 WEST LINE OF THE NW 1/4 OF SECTION 27-1-16  
 BEARS N 01°42'46" W  
 NAD 1927

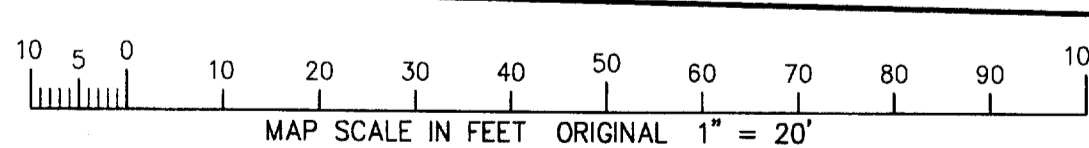
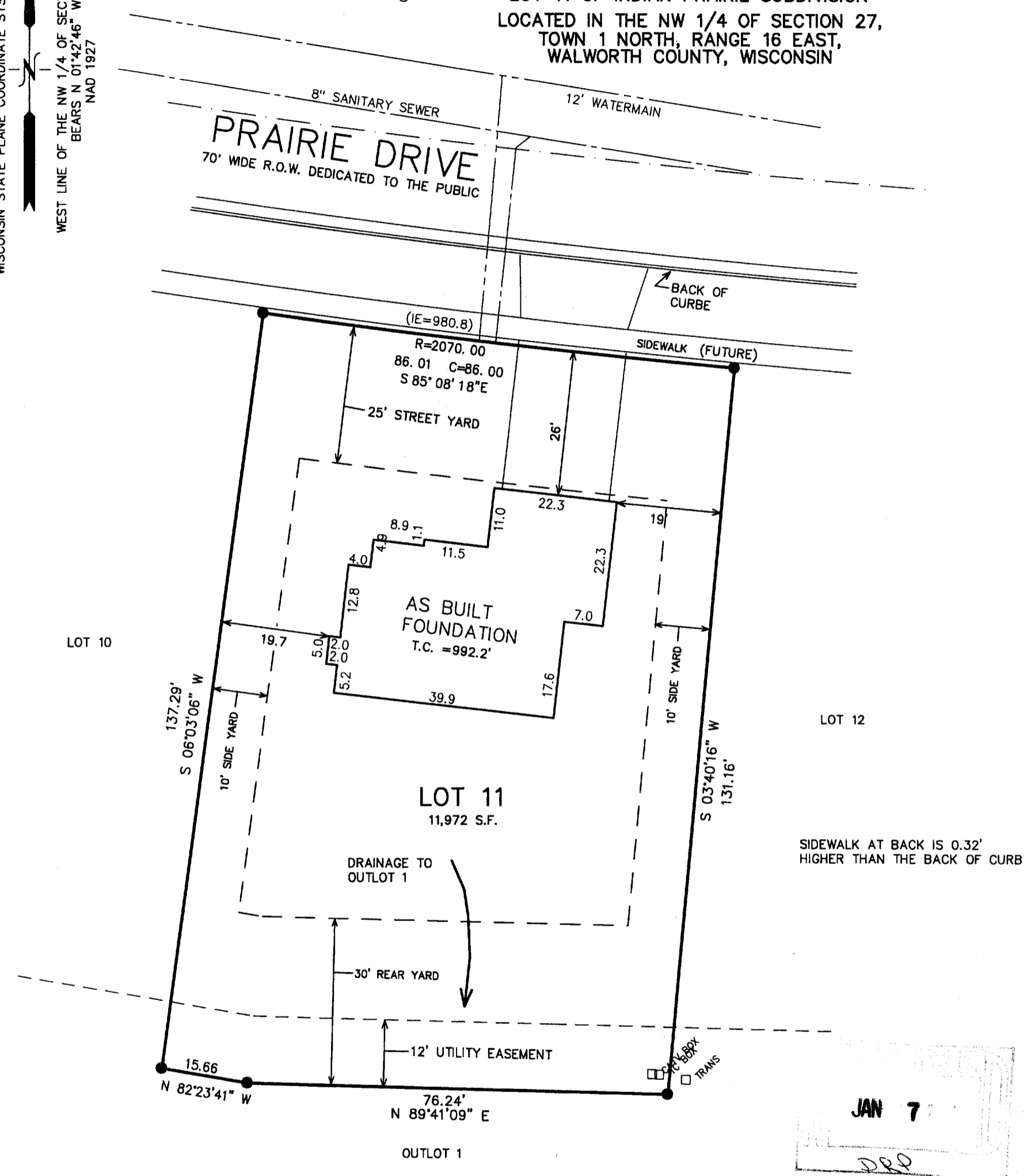

NOTE: COPIES OF THIS MAP TO WHICH THE FOLLOWING CERTIFICATE WILL APPLY SHOW THE SURVEYOR'S ORIGINAL SEAL AND SIGNATURE IN RED INK. COPIES BY ANY OTHER MEANS MAY HAVE ALTERATIONS WHICH DO NOT REPRESENT THE SURVEYOR'S WORK PRODUCT.

I HEREBY CERTIFY THAT THE ABOVE DESCRIBED PROPERTY HAS BEEN SURVEYED UNDER MY DIRECTION AND THAT THE ABOVE MAP IS A TRUE REPRESENTATION THEREOF AND SHOWS THE SIZE AND LOCATION OF THE PROPERTY AND ITS EXTERIOR BOUNDARIES. THIS SURVEY IS MADE FOR THE USE OF THE PRESENT OWNERS OF THE PROPERTY, AND ALSO THOSE WHO PURCHASE, MORTGAGE, OR GUARANTEE THE TITLE THERETO WITHIN ONE YEAR FROM THE DATE HEREOF.

DATED: SEPTEMBER 25, 2003

REVISED 11-07-2003  
 TO SHOW SIZE & LOCATION OF  
 AS BUILT FOUNDATION

*Peter S. Gordon*  
 PETER S. GORDON R.L.S. 2101

- LEGEND**
- = SET IRON REBAR STAKE, 3/4"x 24"x1.50 lbs./ft.
  - (XXX) = RECORDED AS
  - G.E. = GARAGE ENTRY ELEVATION
  - T.C. = TOP OF FOUNDATION ELEVATION
  - XXX.X = EXISTING GROUND ELEVATION

PROJECT: 5189.11  
 DATE: 09/25/2003  
 SHEET 1 OF 1

11/7/2003 X:\Projects\5189\DCAD\Indv\_Lots\LOT\_11

VIP-11

009-879