

**ABELL
SURVEYING & MAPPING**
DELAVAN, WISCONSIN 53115
414-728-6737

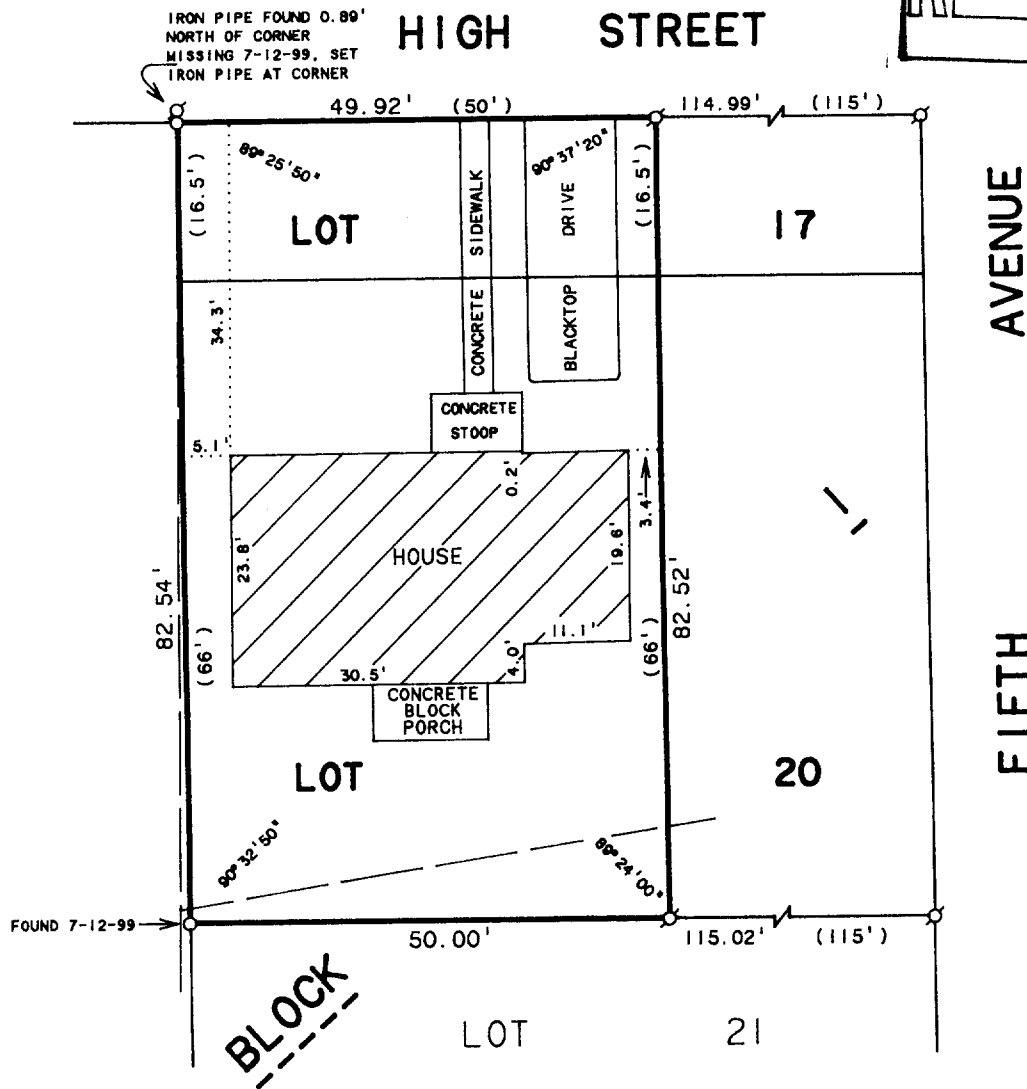
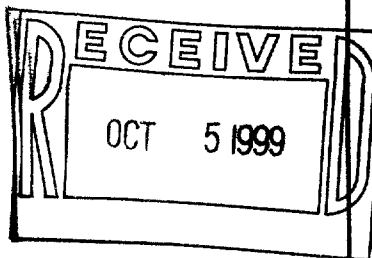

PLAT OF SURVEY OF

Tax Parcel No: .VECR..00013.

The West 50 feet of Lot No. 20 Block No. 1 of E. W. Crumbs Addition to the Village of Walworth. ALSO a parcel of land in said addition described as follows: Commencing at the Northwest corner of Lot No. 20 Block No. 1 of E. W. Crumbs Addition to the Village of Walworth, thence running North 16.5 feet to the South side of High Street, thence running East along the South side of High Street 50 feet, thence running South 16.5 feet to the North side of Lot No. 20, thence running West 50 feet along the North side of Lot 20 to the place of beginning.

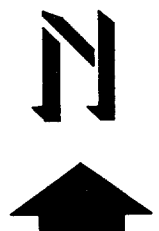

SCALE 1"=20'

LEGEND

- ⊙ - IRON PIPE FOUND
- - IRON PIPE SET
- - OVERHEAD UTILITY LINES
- () - RECORDED AS

RECERTIFIED: JULY 13, 1999
ORDERED BY: CENTURY 21-SKANDIA REALTY
822 E. GENEVA STREET
DELAVAN, WI 53115

I HEREBY CERTIFY THAT I HAVE SURVEYED THE ABOVE DESCRIBED PROPERTY AND THAT THE ABOVE MAP IS A TRUE REPRESENTATION THEREOF AND SHOWS THE SIZE AND LOCATION OF THE PROPERTY, ITS EXTERIOR BOUNDARIES, THE LOCATION OF ALL VISIBLE STRUCTURES AND DIMENSIONS OF ALL PRINCIPAL BUILDINGS THEREON, BOUNDARY FENCES, APPARENT EASEMENTS, ROADWAYS AND VISIBLE ENCROACHMENTS, IF ANY, TO THE BEST OF MY KNOWLEDGE AND BELIEF.

THIS SURVEY IS MADE FOR THE USE OF THE PRESENT OWNERS OF THE PROPERTY, AND ALSO THOSE WHO PURCHASE, MORTGAGE, OR GUARANTEE THE TITLE THERETO WITHIN ONE (1) YEAR FROM DATE HEREOF.

David F. Abell
DAVID F. ABELL

WISCONSIN REGISTERED LAND SURVEYOR, S-1596

October 1, 1991

DATE: October 1, 1991 JOB NUMBER - 91191A
NOTE: THIS IS NOT A CERTIFIED COPY UNLESS SEALED.

ORDERED BY: THE RAULAND AGENCY
118 KENOSHA ST.
WALWORTH, WI. 53184

VECR-13

009-691