

PLAT OF SURVEY

PATHFINDER SURVEYING
 FORMERLY KOLB LAND CONSULTING
 929 WILLIAMS STREET LAKE GENEVA, WI. 53147
 (414) 248-3697

ORDERED BY: THE RAULAND AGENCY
 P.O. BOX 159
 WALWORTH WI. 53184

DATE: 8/18/1998

DESCRIPTION: LOT 12 GLENN T JOHNSON SUBDIVISION A
 SUBDIVISION LOCATED IN THE SE 1/4 OF
 THE NW 1/4 AND THE SW 1/4 OF THE NE
 1/4 OF SECTION 22, T1N, R16E, WALWORTH
 COUNTY, WISCONSIN

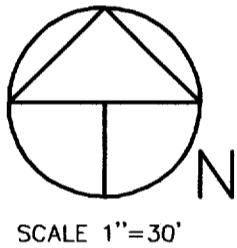

- LEGEND**
- IRON PIPE FOUND
 - IRON PIPE SET
 - (XXX) RECORDED AS
 - X— FENCE

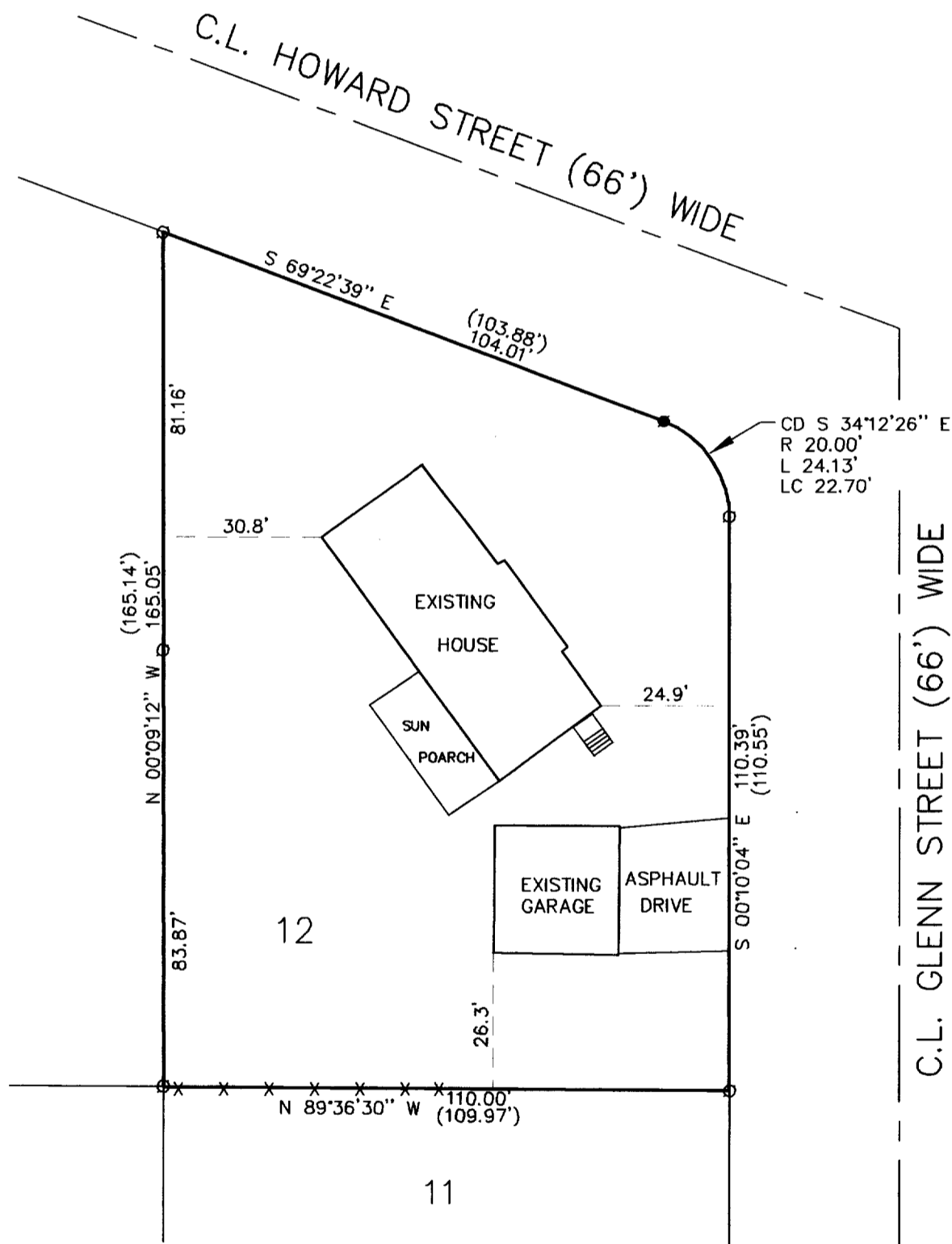

THE ABOVE MAP IS A TRUE REPRESENTATION THEREOF AND
 SHOWS THE SIZE AND LOCATION OF ALL THE PROPERTY,
 EXTERIOR BOUNDARIES, THE LOCATION OF ALL VISIBLE
 BOUNDARY FENCES, APPARENT EASEMENTS, ROADWAYS
 AND VISIBLE ENCROACHMENTS, IF ANY

THIS SURVEY IS MADE FOR THE USE OF THE PRESENT
 OWNERS OF THE PROPERTY, AND ALSO THOSE WHO
 PURCHASE, MORTGAGE OR GUARANTEE TITLE THERETO
 WITHIN ONE (1) YEAR FROM DATE HERETO.

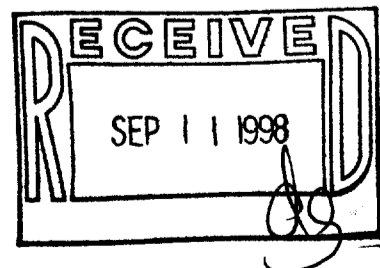

JOHN P. KROTT, R.L.S. 2258

NOTE: THIS IS NOT A CERTIFIED COPY
 UNLESS SEAL IS IN RED.

JOB NUMBER #98154 WAL-VGTJ 00012

VGTJ-12
 009-647