

**WALWORTH COUNTY
SURVEYING & MAPPING**

727 HENRY STREET
LAKE GENEVA, WISCONSIN
414-248-0505

BLOCK 1

22

FIFTH AVENUE

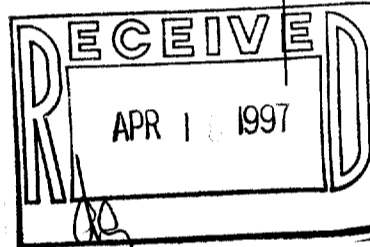
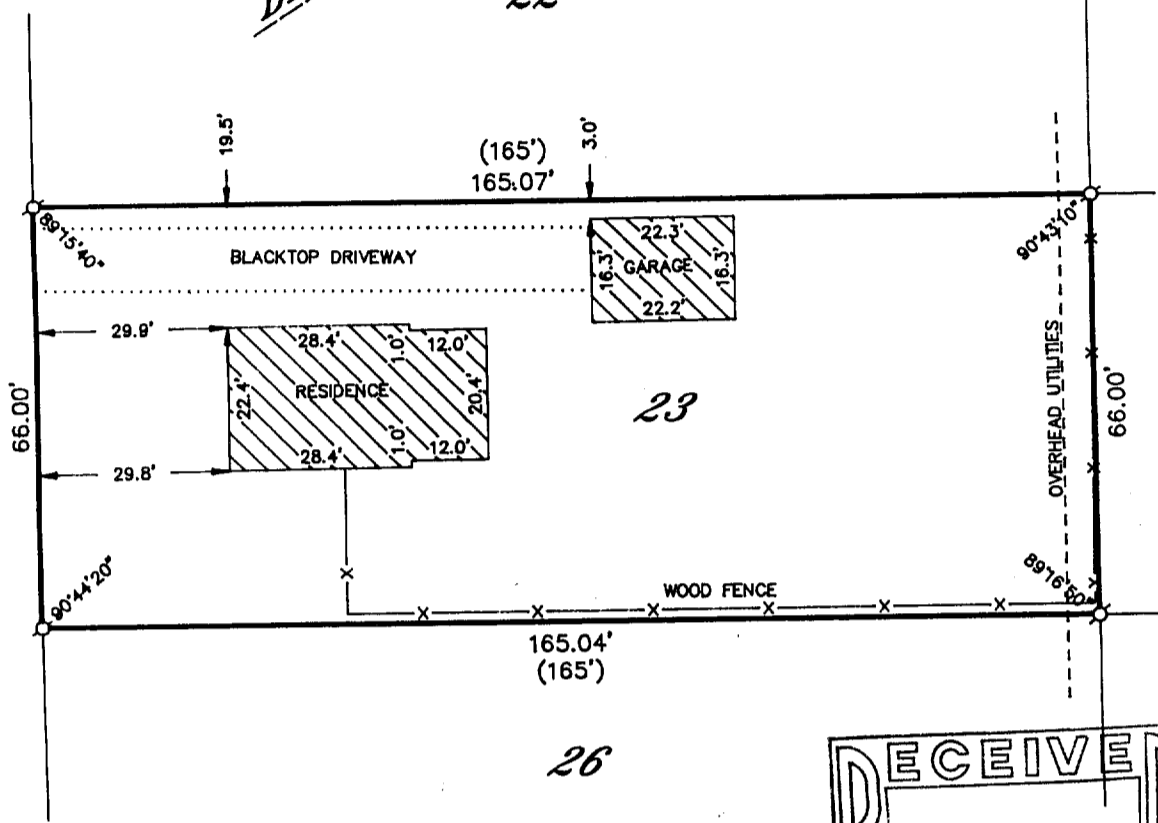

PLAT OF SURVEY OF

LOT 23, BLOCK 1 OF E. W. CRUMBS ADDITION
TO THE VILLAGE OF WALWORTH, WALWORTH
COUNTY, WISCONSIN.

ORDERED BY: ANDREW F. ALLEN
527 CENTER STREET
LAKE GENEVA, WISCONSIN
53147

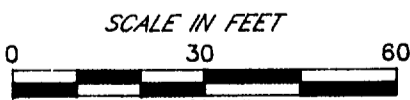

- LEGEND**
- ⊙-IRON PIPE FOUND
 - ⊙-IRON ROD FOUND
 - ⊙-CONCRETE MONUMENT FOUND
 - IRON PIPE PLACED
 - ()-RECORDED AS

I HEREBY CERTIFY THAT I HAVE SURVEYED THE ABOVE DESCRIBED PROPERTY AND THAT THE ABOVE MAP IS A TRUE REPRESENTATION THEREOF AND SHOWS THE SIZE AND LOCATION OF THE PROPERTY, ITS EXTERIOR BOUNDARIES, THE LOCATION OF ALL VISIBLE STRUCTURES AND DIMENSIONS OF ALL PRINCIPAL BUILDINGS THEREON, BOUNDARY FENCES, APPARENT EASEMENTS, ROADWAYS AND VISIBLE ENCROACHMENTS, IF ANY, TO THE BEST OF MY KNOWLEDGE AND BELIEF.

THIS SURVEY IS MADE FOR THE USE OF THE PRESENT OWNERS OF THE PROPERTY AND ALSO THOSE WHO PURCHASE, MORTGAGE OR GUARANTEE THE TITLE THERETO WITHIN ONE (1) YEAR FROM DATE HEREOF.

Robert M. Baerenwald
ROBERT M. BAERENWALD
WISCONSIN REGISTERED LAND SURVEYOR, S-1508

DATE *June 11, 1995* JOB NO. 4526

NOTE: THIS IS NOT A CERTIFIED COPY UNLESS SEALED.

VECR-18

009-601