

GEORGE T. DUNHAM  
SURVEYING & SUBDIVIDING  
DELAVER, WISCONSIN

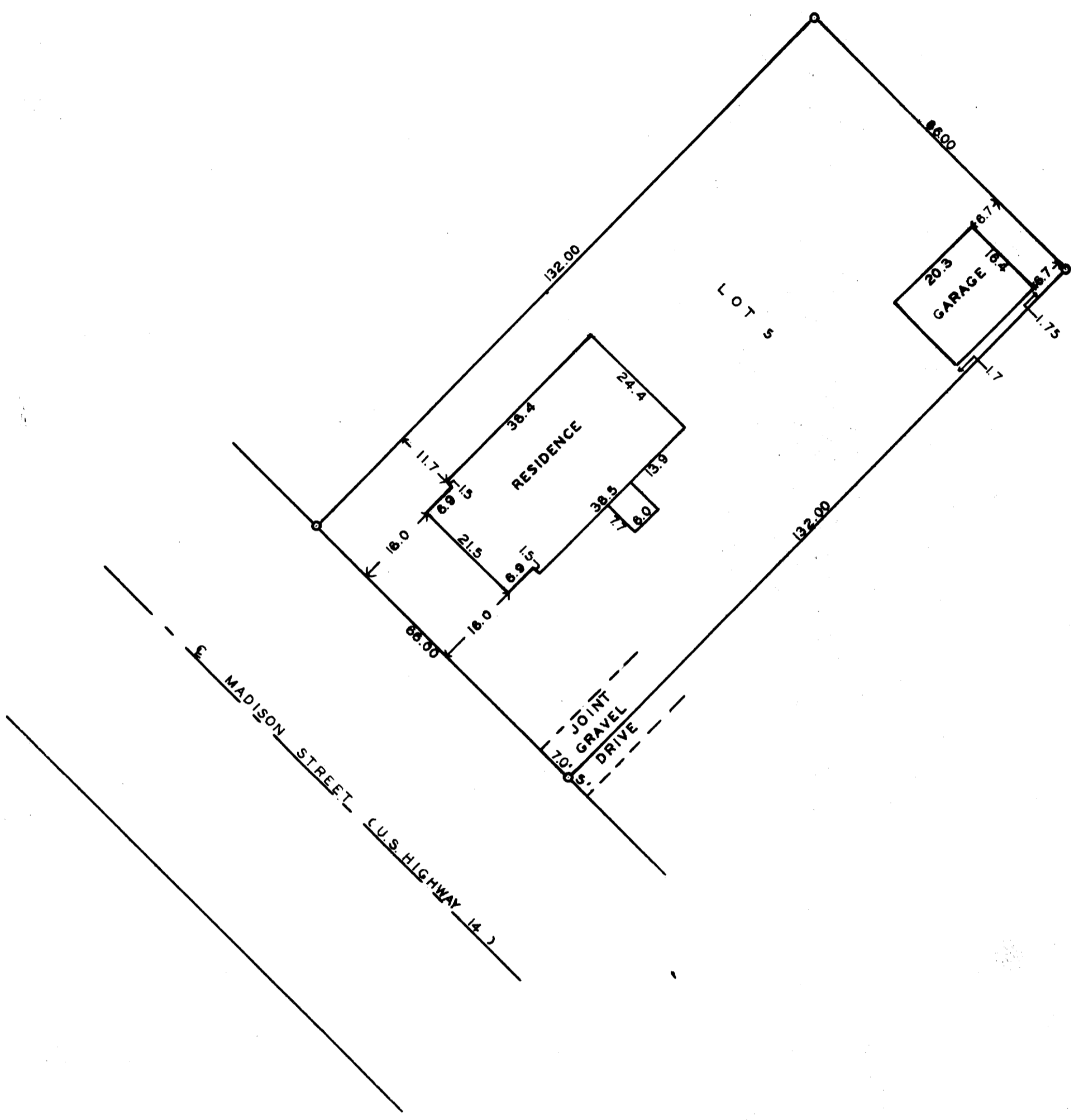

Scale - 1" = 20'

○ = Iron Pipe

STATE OF WISCONSIN) SS  
WALWORTH COUNTY )

I, George T. Dunham, Surveyor, do hereby certify that I have surveyed the property described as follows, Lot 5 of Bookham's Subdivision located in the Village of Walworth, Walworth County, Wisconsin. and that the above plat is an accurate survey and a true representation thereof and correctly shows the exterior boundary lines and the location of the buildings on said property and the correct measurements thereof.  
July 23, 1965

*George T. Dunham*  
George T. Dunham, Surveyor