

GEORGE T. DUNHAM
SURVEYING & SUBDIVIDING
DELAVER, WISCONSIN

KENOSHA

STREET



Scale - 1" = 20'
● = Iron Pipe

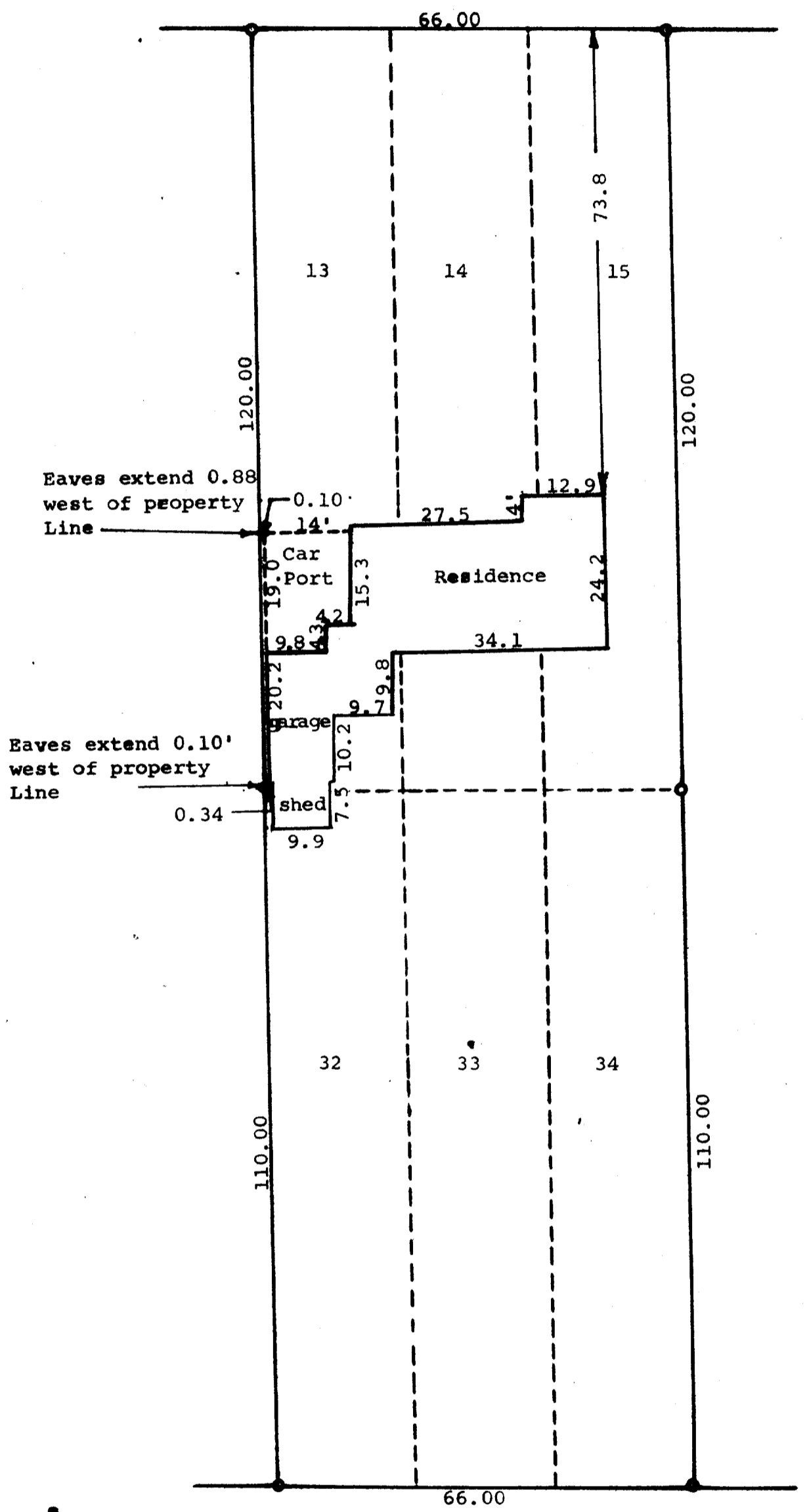

STATE OF WISCONSIN)
WALWORTH COUNTY) SS

I, George T. Dunham, Surveyor do certify that I have surveyed the property described as follows,
Lots 13, 14, 15, 32, 33, and 34, Block 2 in East Side Addition to the Village of Walworth, Walworth County, Wisconsin.
and that the plat shown hereon is an accurate survey and a true representation thereof and correctly shows the exterior boundary lines and location of buildings and other improvements on said property and the correct measurements thereof.
August 17, 1965.

George T. Dunham
George T. Dunham, Surveyor

"D"

Street