

DUNHAM SURVEYING, S.C.  
 SURVEYING & ENGINEERING  
 DELAWARE, WISCONSIN 53115

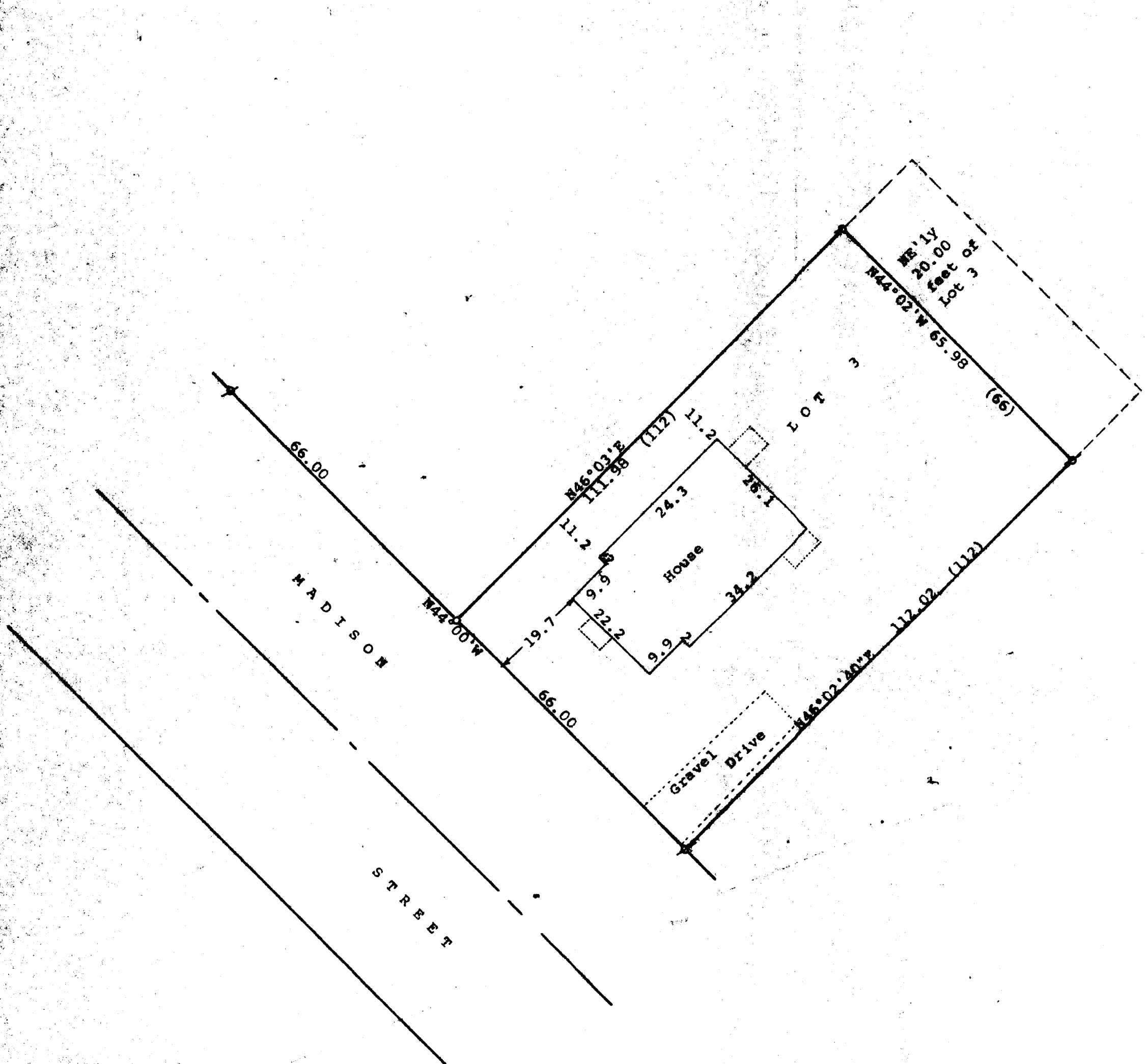

Scale - 1" = 20'  
 Ø = 3/4" Iron Pipe Found  
 o = 3/4" X 24" Iron Pipe Set  
 (0.00) = recorded distance  
 Survey ordered by:  
 The Rauland Agency  
 118 Kenosha  
 Walworth, WI 53184

STATE OF WISCONSIN)  
 COUNTY OF WALWORTH) SS  
 I, George T. Dunham, Surveyor, certify that I have surveyed the property described as follows:  
 Lot 3 of Bookham's Subdivision located in the Village of Walworth, Walworth County, Wisconsin, EXCEPTING THEREFROM the Northeasterly 20.00 feet of said Lot 3,  
 and that the plat shown hereon is a correct representation thereof and shows the size and location of the property, its exterior boundaries, the location of all visible structures and dimensions of all principal buildings thereon, boundary fences, apparent easements, roadways and visible encroachments, if any, and that I have surveyed the property hereon described, according to the official records, to the best of my knowledge and belief.  
 October 14, 1993

*George T. Dunham*  
 George T. Dunham, Surveyor

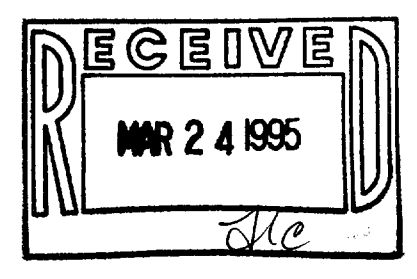
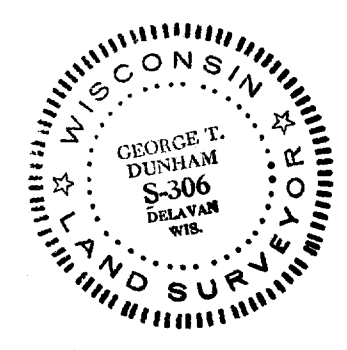

UBS-2  
 009-512