

Plat of Survey

of

Lots 4, 5, 6, and 7, Block 2 East Side Addition to the Village of Walworth
Walworth County, Wisconsin.

Surveyed for: Wallace Black
Rt. 1 Box 293
Walworth, Wisconsin. 53184

Bearings are assumed.

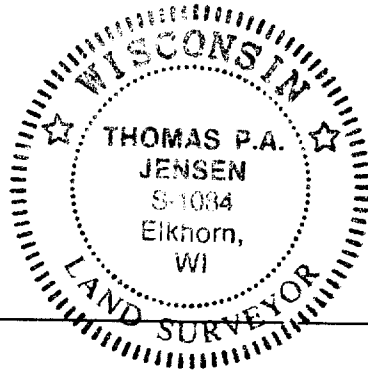

KENOSHA

STREET

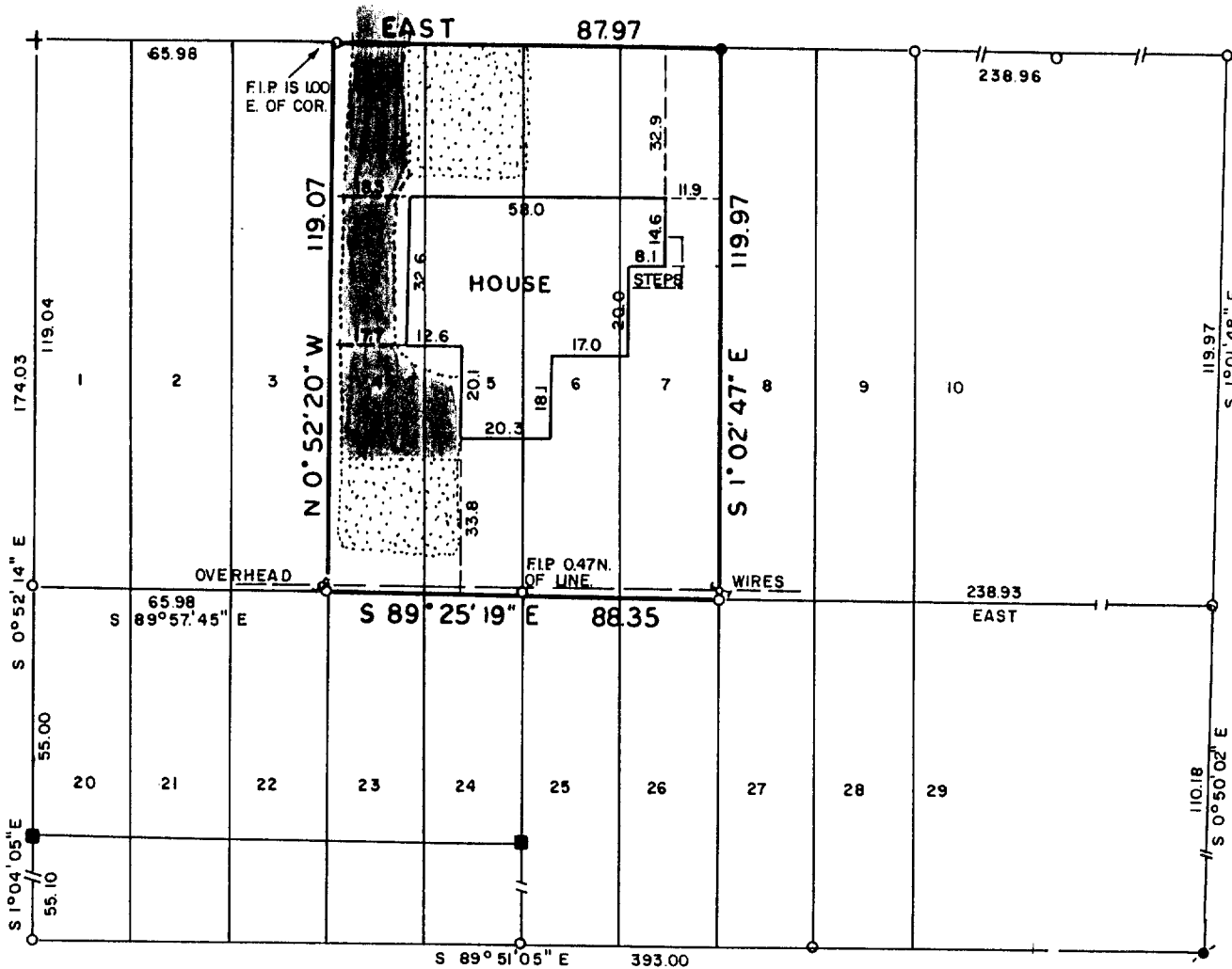

Copyright © 1992 by Jensen Surveying & Mapping S.C.

All rights reserved. No part of this survey plat may be reproduced or transmitted in any form by any means - graphic, electronic, or mechanical, including photocopying, tracing, or information storage and retrieval systems - without permission in writing from Thomas P.A. Jensen.

I, Thomas P.A. Jensen, Wisconsin Registered Land Surveyor, do hereby certify that this survey was performed by me, or under my direction, in full compliance with the owner's/agent's instructions and Chapter A-E 7 of the Wisconsin Administrative Code 'Minimum Standards For Property Surveys', and that this map is an accurate representation thereof to the best of my knowledge and belief.

Note: This survey plat is not certified unless signed and sealed in red ink.

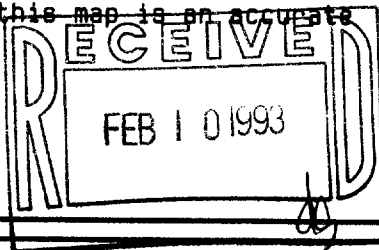

Thomas P.A. Jensen
Thomas P.A. Jensen R.L.S. 1084

Legend

- ~ Found concrete monument
- ~ Found iron pipe
- + ~ Found chiseled crosscut
- ~ Found spike
- ~ Set iron rod 3/4 dia.
- () ~ Recorded as dimension
- Blacktop surface

Jensen Surveying & Mapping S.C.

45 South Wisconsin Street P.O. Box 322
Elkhorn, Wisconsin. 53121.
(414) 723-3434

Mapping date: February 25, 1992

Revisions: _____

Sheet 1 of 1 Sheets

Scale: 1 = 40'



Job reference number:

1992.029

VES-12

9-469