

DUNHAM SURVEYING, S.C.
 SURVEYING & ENGINEERING
 DELAVAN, WISCONSIN 53115

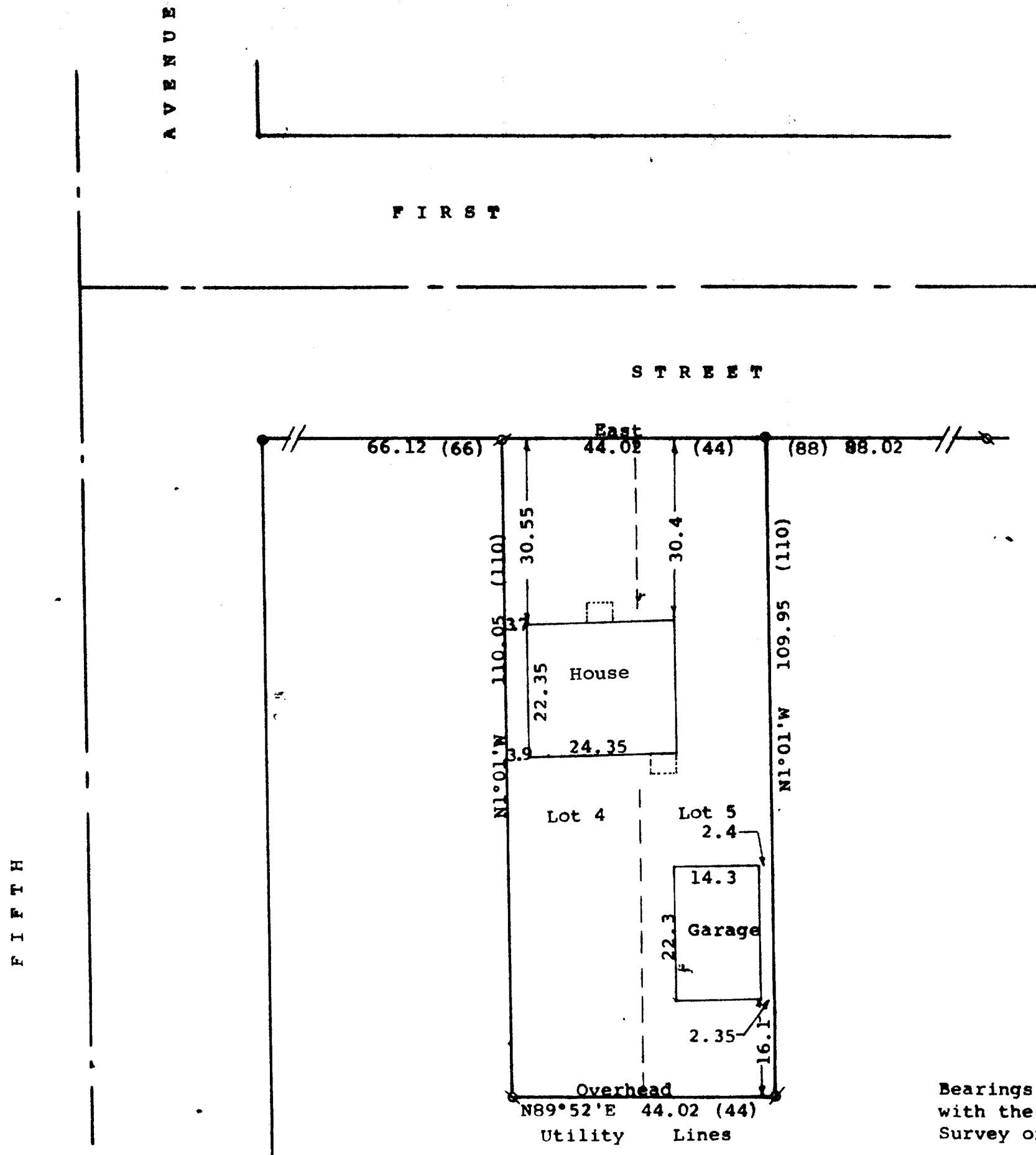

Scale - 1" = 20'
 ∅ = 3/4" Iron Pipe Found
 ⊗ = 1" Iron Pipe Found
 ○ = 3/4" X 24" Iron Pipe Set
 ● = 1/2" Iron Pipe Found

Bearings referenced to the south line of First Street
 with the assumed bearing of East

Survey ordered by: Churchill Real Estate
 322 Park
 Walworth, WI 53184

(0.00) = recorded distance

STATE OF WISCONSIN)
 COUNTY OF WALWORTH) SS

I, George T. Dunham, Surveyor, certify that I have surveyed the property
 described as follows:

Lot 4 and 5 in Block 3 of East Side Addition, Village of Walworth,
 Walworth County, Wisconsin.

and that the plat shown hereon is a correct representation thereof and shows
 the size and location of the property, its exterior boundaries, the location
 of all visible structures and dimensions of all principal buildings thereon,
 boundary fences, apparent easements, roadways and visible encroachments, if
 any, and that I have surveyed the property hereon described, according to the
 official records, to the best of my knowledge and belief.
 April 23, 1992

George T. Dunham
 George T. Dunham, Surveyor

