

DUNHAM SURVEYING, S.C.
 SURVEYING & SUBDIVIDING
 DELAVAN, WISCONSIN 53115

Scale - 1" = 20'
 ● = Iron Rod Found
 ⊗ = Iron Pipe Found
 ○ = Iron Pipe Set

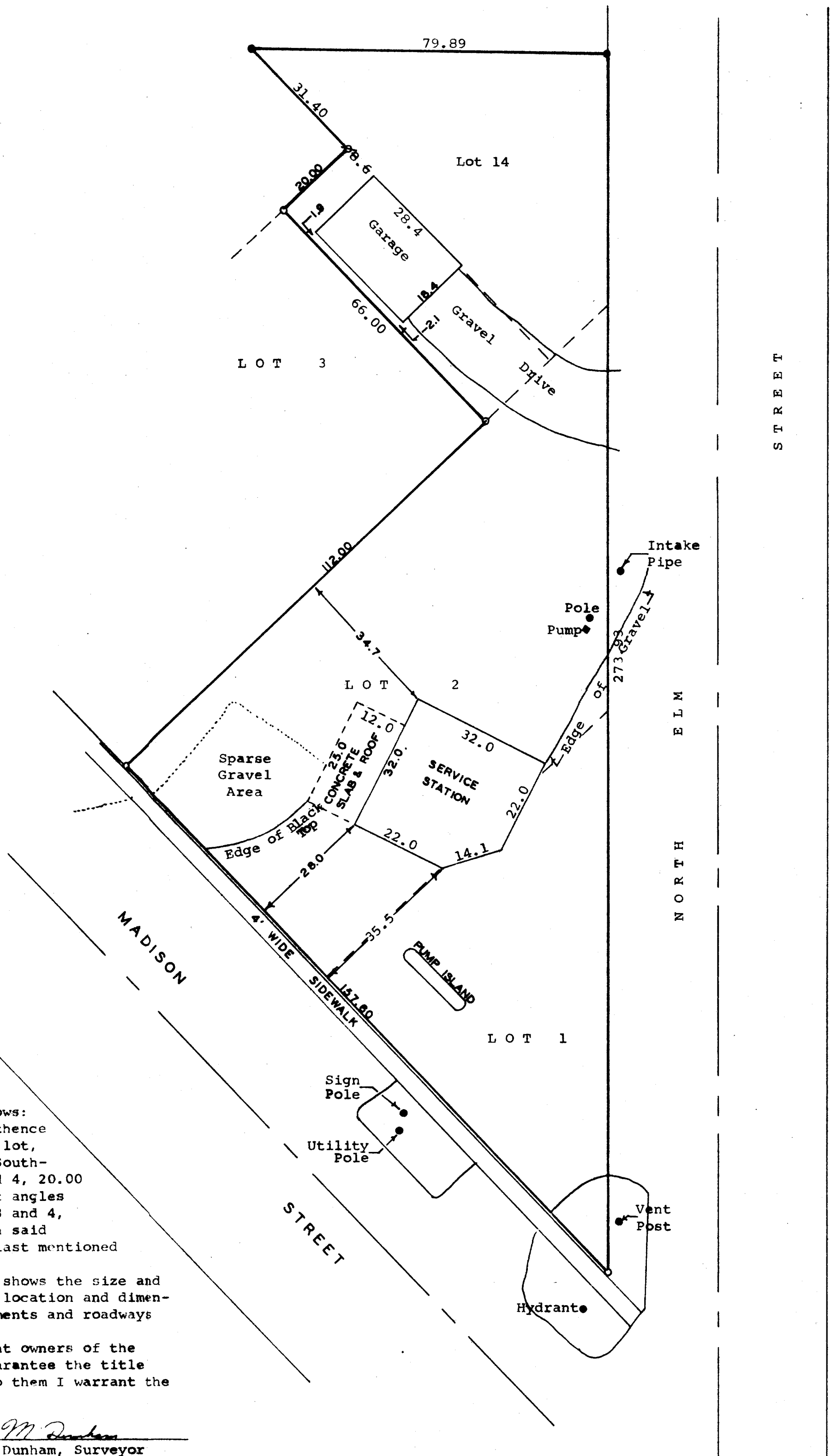

STATE OF WISCONSIN)
 COUNTY OF WALWORTH) SS

I, James M. Dunham, Surveyor, certify that I have surveyed the property described as follows,

Lots 1, 2 and 14 of Bookham's Subdivision located in the Village of Walworth, Walworth County, Wisconsin and ALSO a part of Lot 3 of said Bookham's Subdivision, described as follows: Commencing at the East corner of said Lot 3; thence Northwesternly along the boundary line of said lot, 66.00 feet to the corner of said lot; thence Southwesterly and along the line between Lots 3 and 4, 20.00 feet to a point; thence Southeasterly at right angles to the aforementioned line between said Lots 3 and 4, 66.00 feet to the line between Lots 2 and 3 in said subdivision; thence Northeasterly along said last mentioned line 20.00 feet to the place of beginning,

and the above map is a true representation thereof and shows the size and location of the property, its exterior boundaries, the location and dimensions of all structures thereon, fences, apparent easements and roadways and visible encroachments, if any.

This survey is made for the exclusive use of the present owners of the property, and also those who purchase, mortgage, or guarantee the title thereto within one (1) year from date hereof; and as to them I warrant the accuracy of said survey and map.

May 11, 1978

James M. Dunham
 James M. Dunham, Surveyor

