

PLAT OF SURVEY

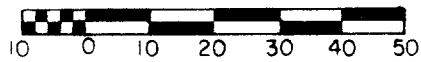

KEY

- Iron Pipe Found
- Iron Pipe Set
- Iron Rod Found

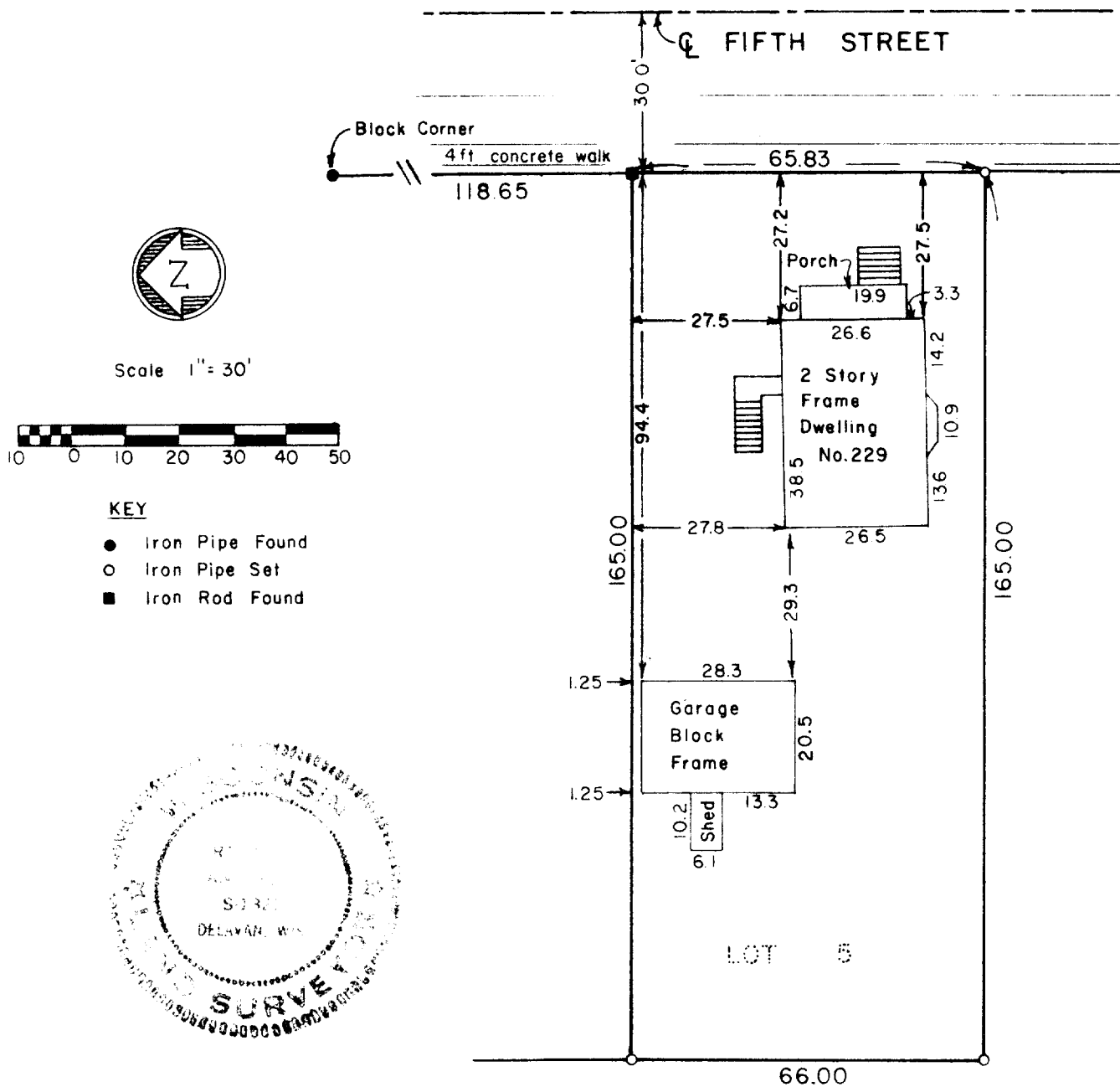
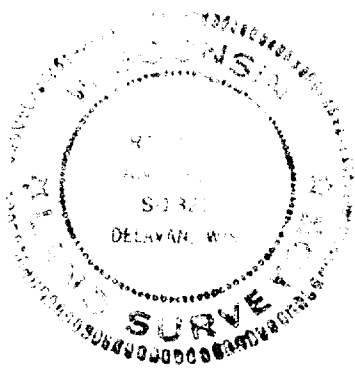

DESCRIPTION:

Lot 5 of Block 1 of E. W. Crumb's Addition to the Village of Walworth recorded in Vol. 5, Page 187; located in the Village of Walworth, Walworth Co., WI.

SURVEYOR'S CERTIFICATE

I have surveyed the above described property and the above map is a true representation thereof and shows the size and location of the property, its exterior boundaries, the location and dimensions of all visible encroachments. This survey is made for the exclusive use of the present owners of the property, and also those who purchase, mortgage, or guarantee the title thereto within one (1) year from date hereof and as to them I warrant the accuracy of said survey and map.

Date 9 May 1978 Ralph L. Anderson SURVEYOR
 Ralph L. Anderson, RLS 1327

Prepared By VALENTINE AND ASSOCIATES, INC. DELAVAN, WISCONSIN	Prepared For RAYMOND VIERCK WALWORTH, WISCONSIN	Date 5/9/78	Sheet Number 1 of 1
		Job Number 7843	Reference file