

GEORGE T. DUNHAM  
 SURVEYING & SUBDIVIDING  
 DELAVAN, WISCONSIN

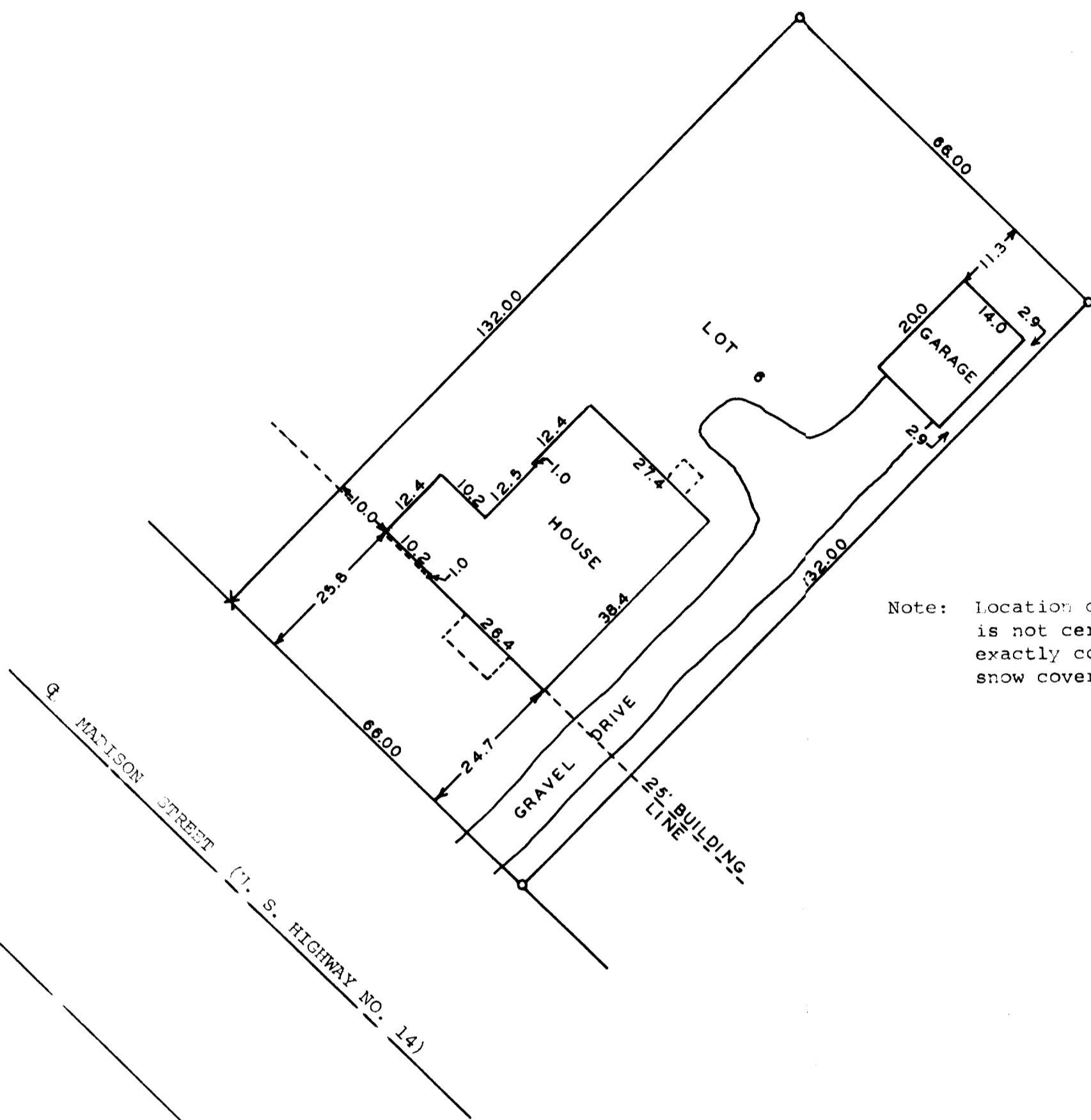

Note: Location of Gravel Drive is not certified to be exactly correct because of snow cover.



Scale - 1" = 20'  
 ○ = Iron Pipe  
 X = Cross in Concrete

STATE OF WISCONSIN)  
 COUNTY OF WALWORTH) SS

I, George T. Dunham, Surveyor, certify that I have surveyed the property described as follows,  
 Lot 6 of Bookham's Subdivision located in the Village of Walworth, Walworth County, Wisconsin,  
 and that the above plat is an accurate survey and a true representation thereof and correctly shows the exterior boundary lines and the location of the buildings on said property and the correct measurements thereof.

December 13, 1973

*George T. Dunham*  
 George T. Dunham, Surveyor

