

DUNHAM SURVEYING, S.C.
SURVEYING & SUBDIVIDING
DELAVER, WISCONSIN 53115

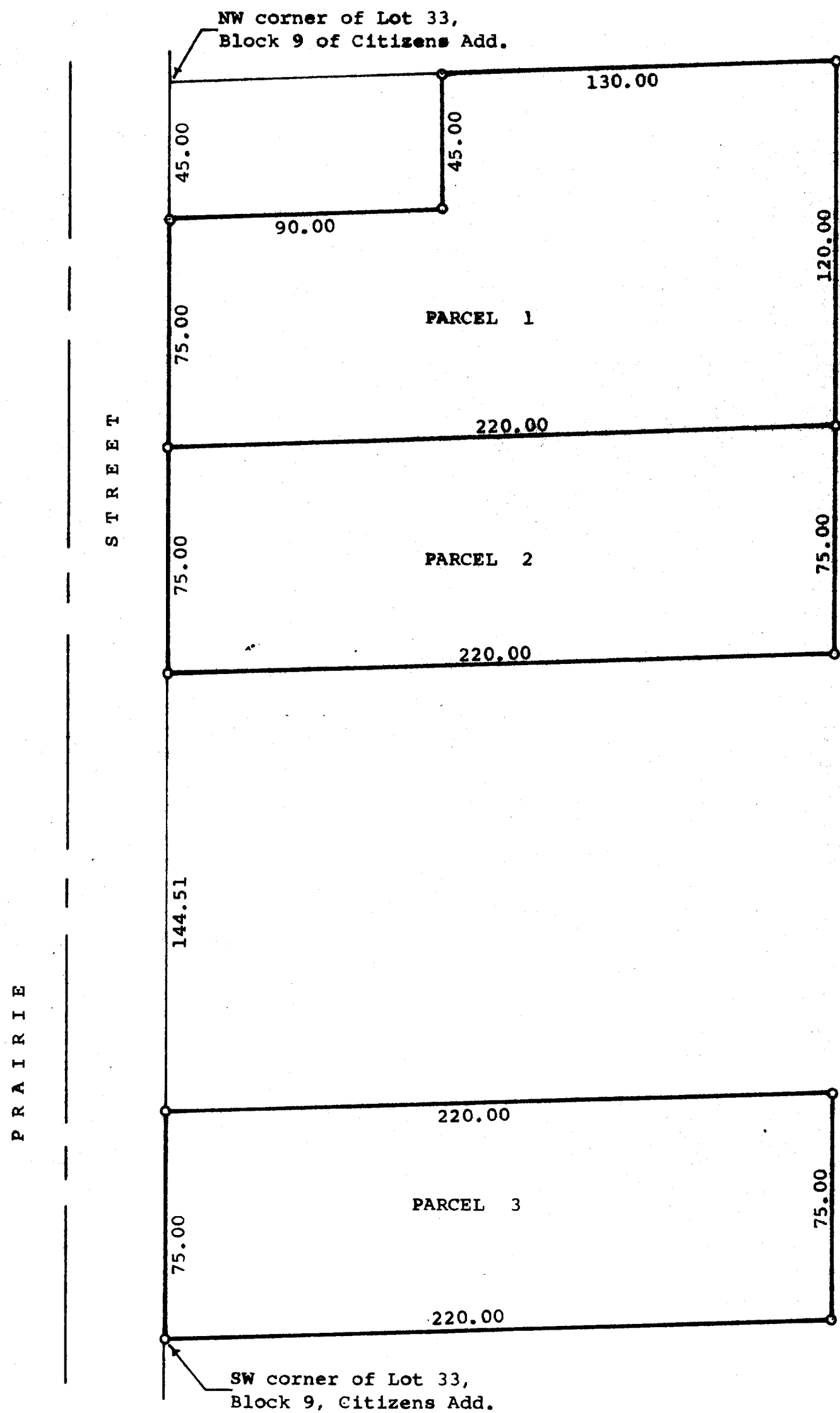

Scale - 1" = 40'
o = Iron Pipe

Plat of survey of:

PARCEL 1: A part of Lot 33, Block 9 of Citizens Addition to the Village of Sharon, Walworth County, Wisconsin, described as follows: Commencing at the Northwest corner of said Lot 33; thence Southerly along the west line of said Lot 33, 45.00 feet to the place of beginning; thence continue Southerly along said west line, 75.00 feet; thence Easterly parallel with the north line of said Lot 33, 220.00 feet to the east line of said Lot 33; thence Northerly along said east line 120.00 feet to the northeast corner of said Lot 33; thence Westerly along the north line of said Lot 33 130.00 feet; thence Southerly parallel with the west line of said Lot 33, 45.00 feet; thence Westerly parallel with the north line of said Lot 33, 90.00 feet to the place of beginning.

PARCEL 2: A part of Lot 33, Block 9 of Citizens Addition to the Village of Sharon, Walworth County, Wisconsin, described as follows: Commencing at the northwest corner of said Lot 33; thence Southerly along the west line of said Lot 33, 120.00 feet to the place of beginning; thence continue Southerly along said west line, 75.00 feet; thence Easterly parallel with the north line of said Lot 33, 220.00 feet to the east line of said Lot 33; thence Northerly along said east line 75.00 feet; thence Westerly parallel with the north line of said Lot 33, 220.00 feet to the place of beginning.

PARCEL 3: A part of Lot 33, Block 9 of Citizens Addition to the Village of Sharon, Walworth County, Wisconsin, described as follows: Beginning at the southwest corner of said Lot 33; thence Easterly along the south line of said Lot 33, 220.00 feet; thence Northerly parallel with the west line of said Lot 33, 75.00 feet; thence Westerly parallel with the south line of said Lot 33, 220.00 feet to the west line of said Lot 33; thence Southerly along said west line 75.00 feet to the place of beginning.
October 12, 1977

James M. Dunham
James M. Dunham, Surveyor

