

GEORGE T. DUNHAM
SURVEYING & SUBDIVIDING
DELAVAN, WISCONSIN

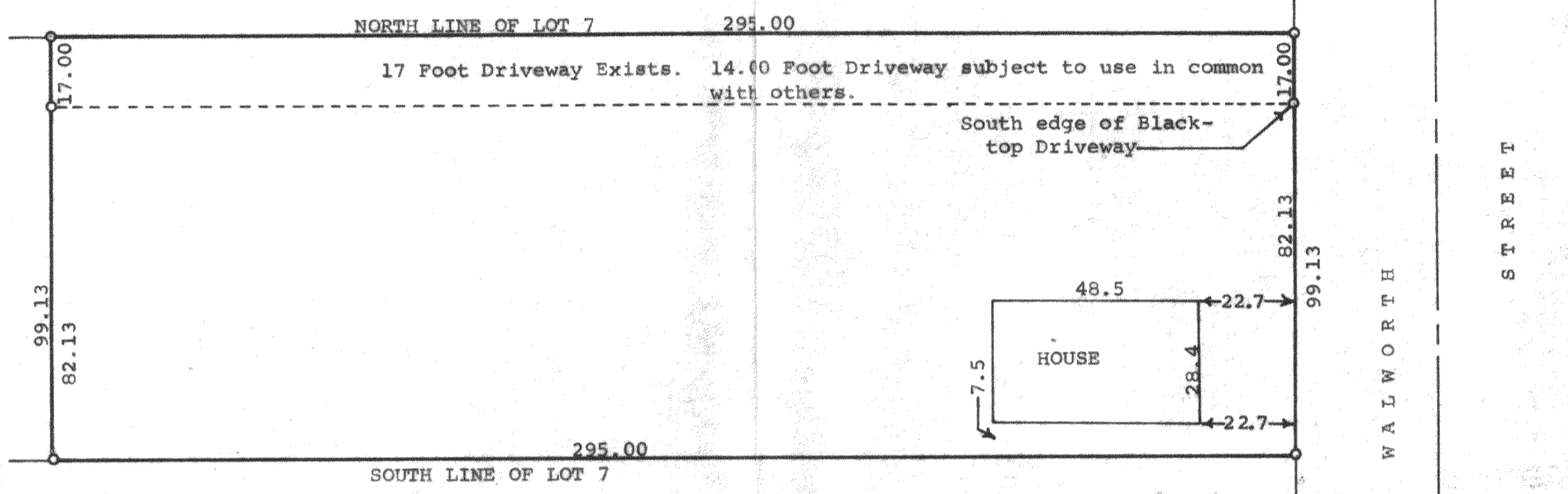

Scale - 1" = 30'
○ = Iron Pipe



STATE OF WISCONSIN)
COUNTY OF WALWORTH) SS

I, George T. Dunham, Surveyor, do certify that I have surveyed the property described as follows,

A part of Lot 7, Block 5, Citizens Addition to the Village of Sharon, Walworth County, Wisconsin as per plat thereof recorded in the Office of the Register of Deeds in and for the County of Walworth and State of Wisconsin, described as follows, to-wit: Beginning at the Southeast corner of said Lot 7; thence West along the south line of said Lot 7, 295.00 feet; thence North parallel with the east line of said Lot 7 99.13 feet to the north line of said Lot 7; thence East along said north line, 295.00 feet; thence South along the east line of said Lot 7, 99.13 feet to the place of beginning subject to the right of others to use in common with the owners of the above described parcel of land, a driveway 14.00 feet in width across the north side of said Lot 7 to gain access to the land lying adjacent to and West of the above described land.

and that the above plat is an accurate survey and a true representation thereof and correctly shows the location of the building on said property and the exterior boundary lines and the correct measurements thereof.
August 1, 1973

Revised August 23, 1973

George T. Dunham
George T. Dunham, Surveyor

