

GEORGE T. DUNHAM  
SURVEYING & SUBDIVIDING  
DELAVER, WISCONSIN

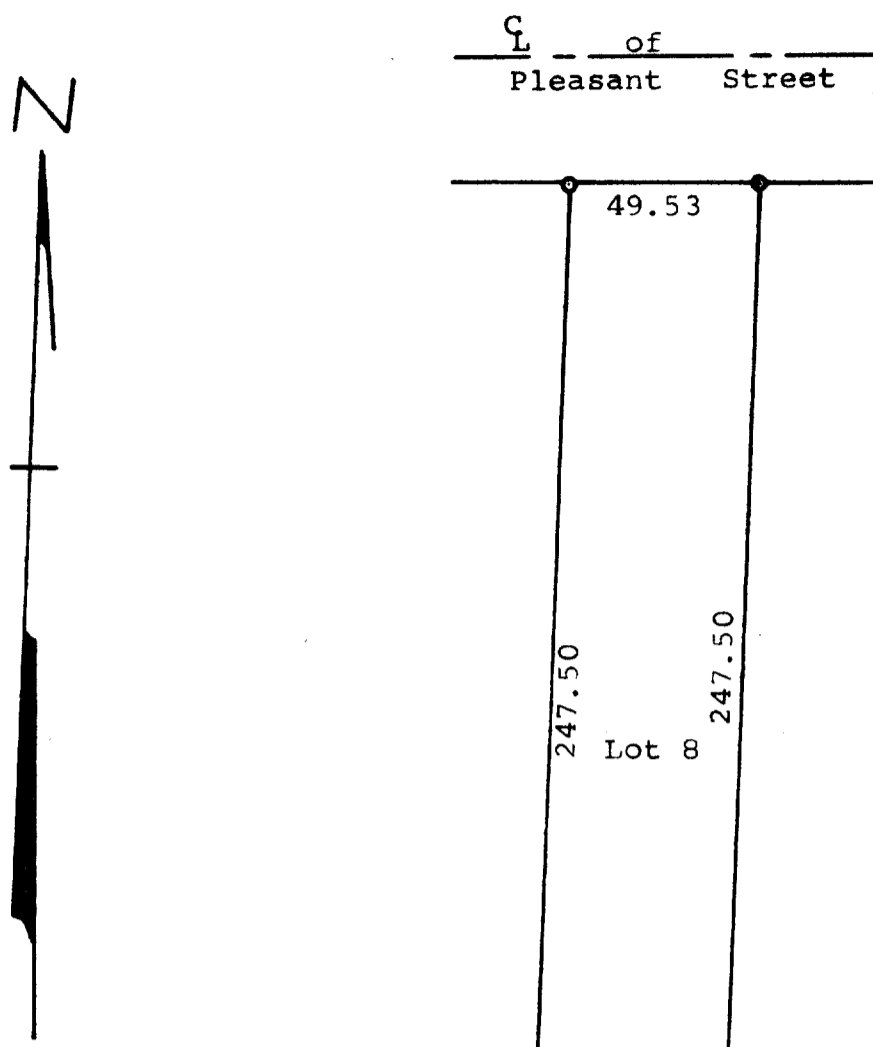

Scale - 1" = 50'  
o = Iron Pipe

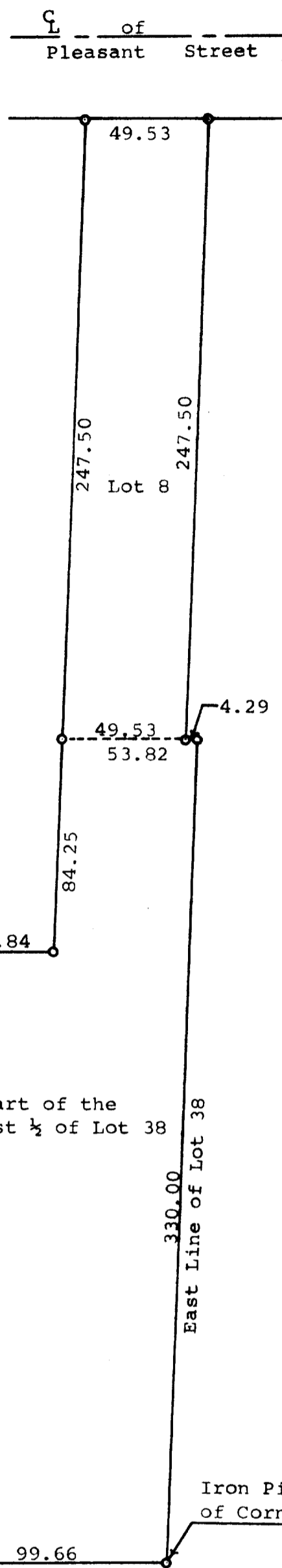

Plat of survey of Lot 8 and part of the East 1/2 of Lot 38 all in Block 9 of Citizens Addition to the Village of Sharon, Walworth County, Wisconsin. January 11, 1972

*George T. Dunham*  
George T. Dunham, Surveyor

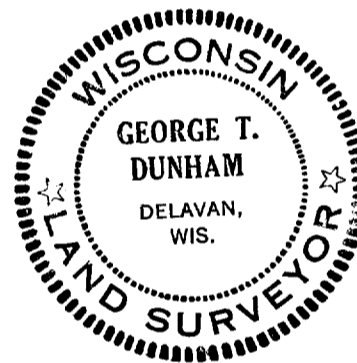

Iron Pipe located 2' South-east of Corner Post

Iron Pipe located 3' South-Southeast of Corner Post