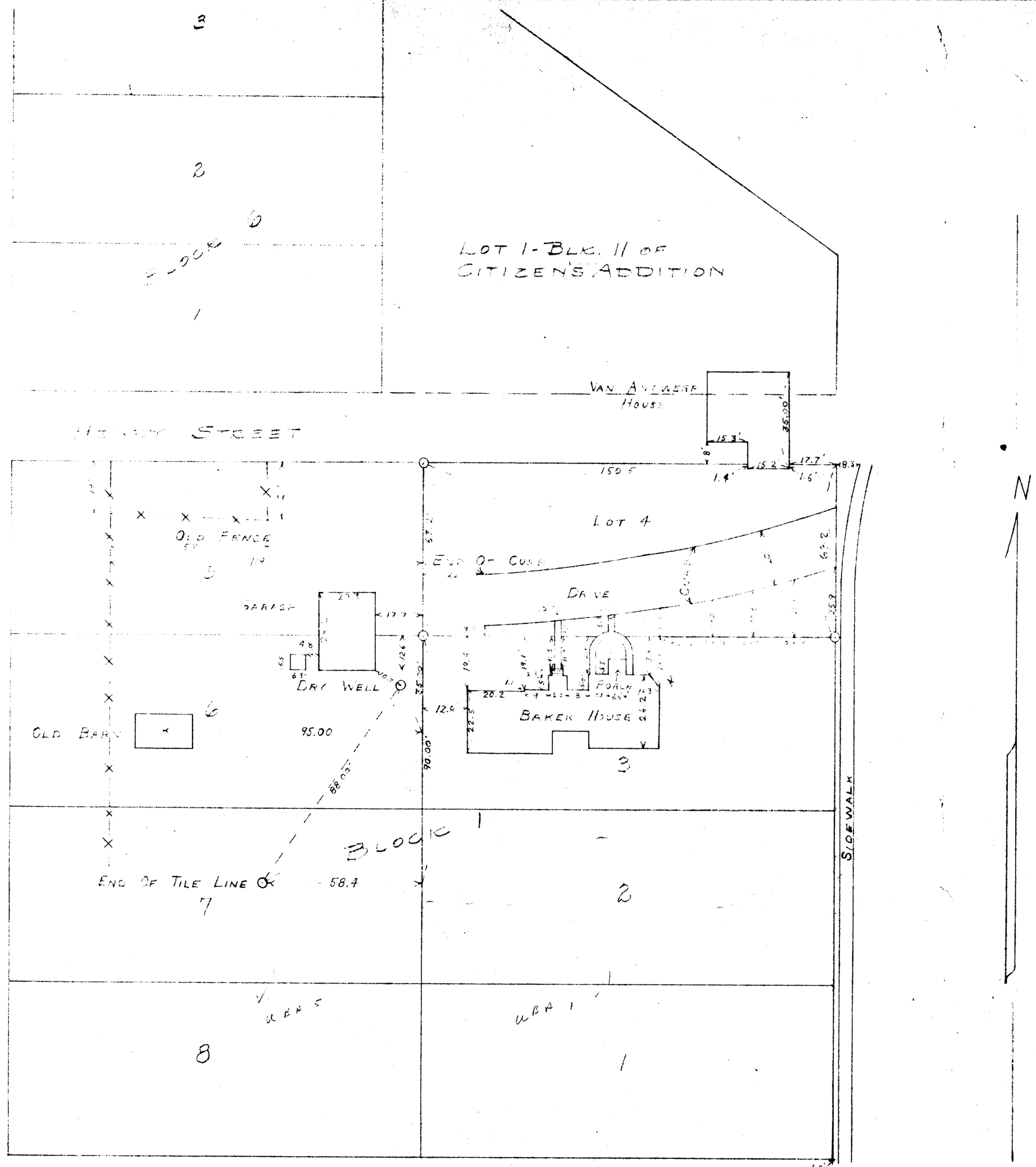

UBA 2.3

UBA 2

PLAT OF SURVEY OF LOT 4 OF BLOCK I OF BRIGHAM'S ADDITION AND A DRAWING OF THE REMAINDER OF BLOCK I AND PART OF BLOCK 6 OF BRIGHAM'S ADDITION AND A DRAWING OF LOT 1 OF BLOCK 11 OF CITIZENS ADDITION TO THE VILLAGE OF SHARON.

JULY 1951

Floyd L. Jensen
WAYNOR COUNTY SURVEYOR

8-4J