

PREPARED FOR
BOB LIMOSANI
HOMESTEAD REALTY INC.
520 BROAD ST.
LAKE GENEVA WI. 53147

PLAT OF SURVEY

-OF-

KROTT SURVEYING INC.

N3705 WILLOW BEND LANE
LAKE GENEVA WI. 53147
PHONE # (262)248-3697
FAX # (262)249-0639

LOT 2 CERTIFIED SURVEY MAP NO. 922 LOCATED IN
LOT 1 AND PART OF LOT 2, BLOCK 2 OF THE ORIGINAL
PLAT OF THE VILLAGE OF SHARON, IN THE VILLAGE
OF SHARON, WALWORTH COUNTY, WISCONSIN.

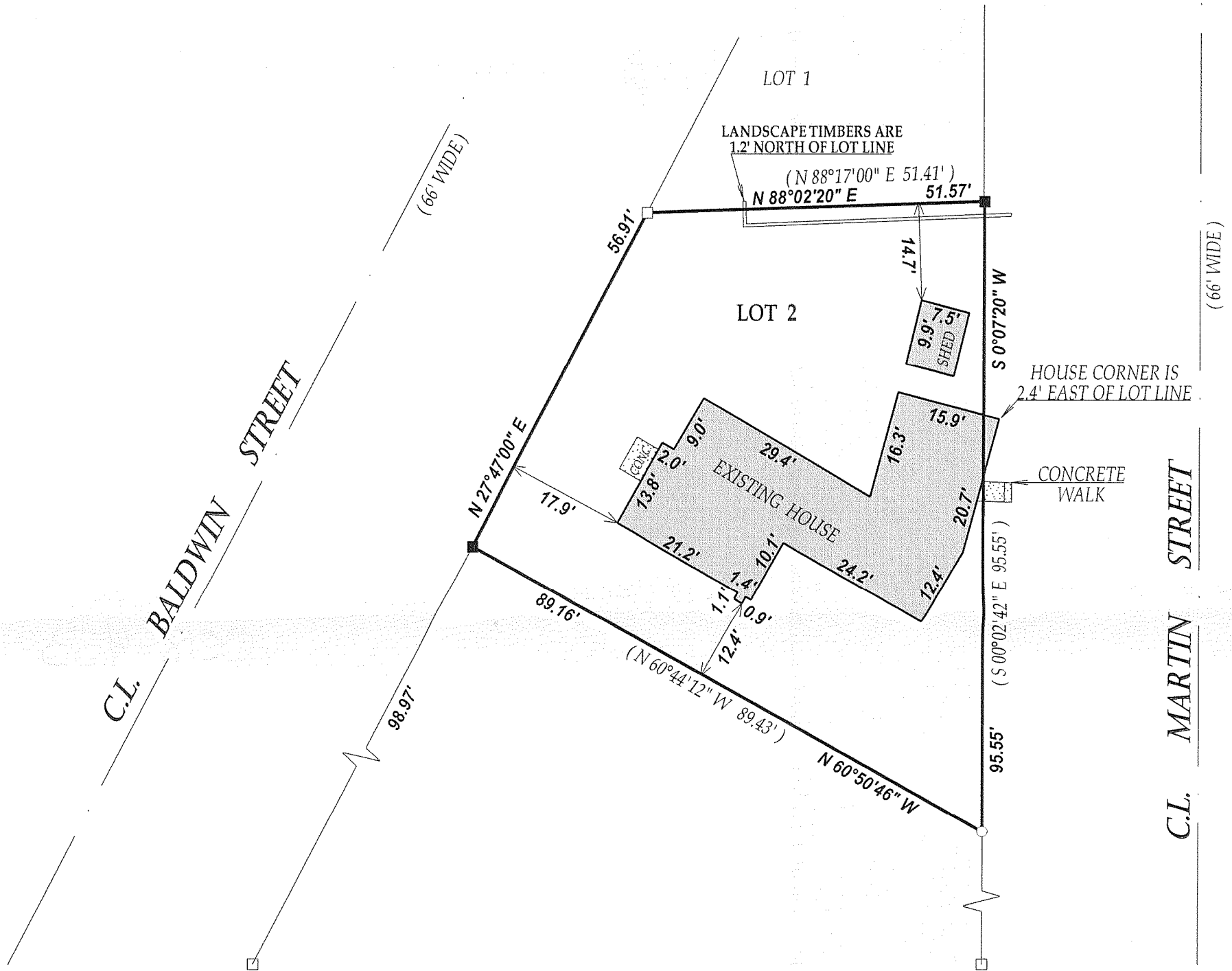

RECEIVED
NOV 10 2009
By *SMF*

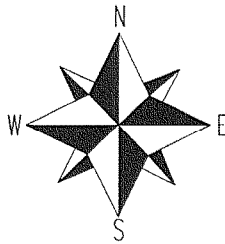

SCALE 1" = 20'

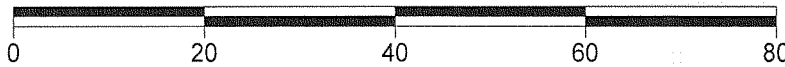

NOTE: BEARINGS REFERENCED TO C.S.M. # 922.

LEGEND

- FOUND IRON PIPE
- FOUND IRON BAR
- SET IRON BAR

(XX) RECORDED AS
TAX ID # UA92200002
JOB # 09-125

I have surveyed the above-described property and the above map is a true representation thereof and shows the size and location of the property, its exterior boundaries, the location and dimensions of all structures thereon, fences apparent easements and roadways and visible encroachments, if any.

This survey is made for the exclusive use of the present owners of the property, and also those who purchase, mortgage, or insure the title thereto within one (1) year from date hereof; and as to them I warrant the accuracy of said survey map.

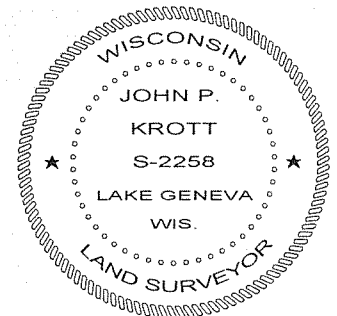

DATED THIS 11th DAY OF SEPTEMBER 2009.

John P. Krott

JOHN KROTT S - 2258
Wisconsin Registered Land Surveyor
(original if signed in red)

008-453