

**ABELL  
SURVEYING & MAPPING  
DELVAN, WISCONSIN 53115  
414-728-6737**

NOTE: BEARINGS ARE REFERENCED TO  
EXISTING SURVEY RECORDS.

ORDERED BY: KEN RAMBATT  
102 NORTH STREET  
SHARON, WI 53585

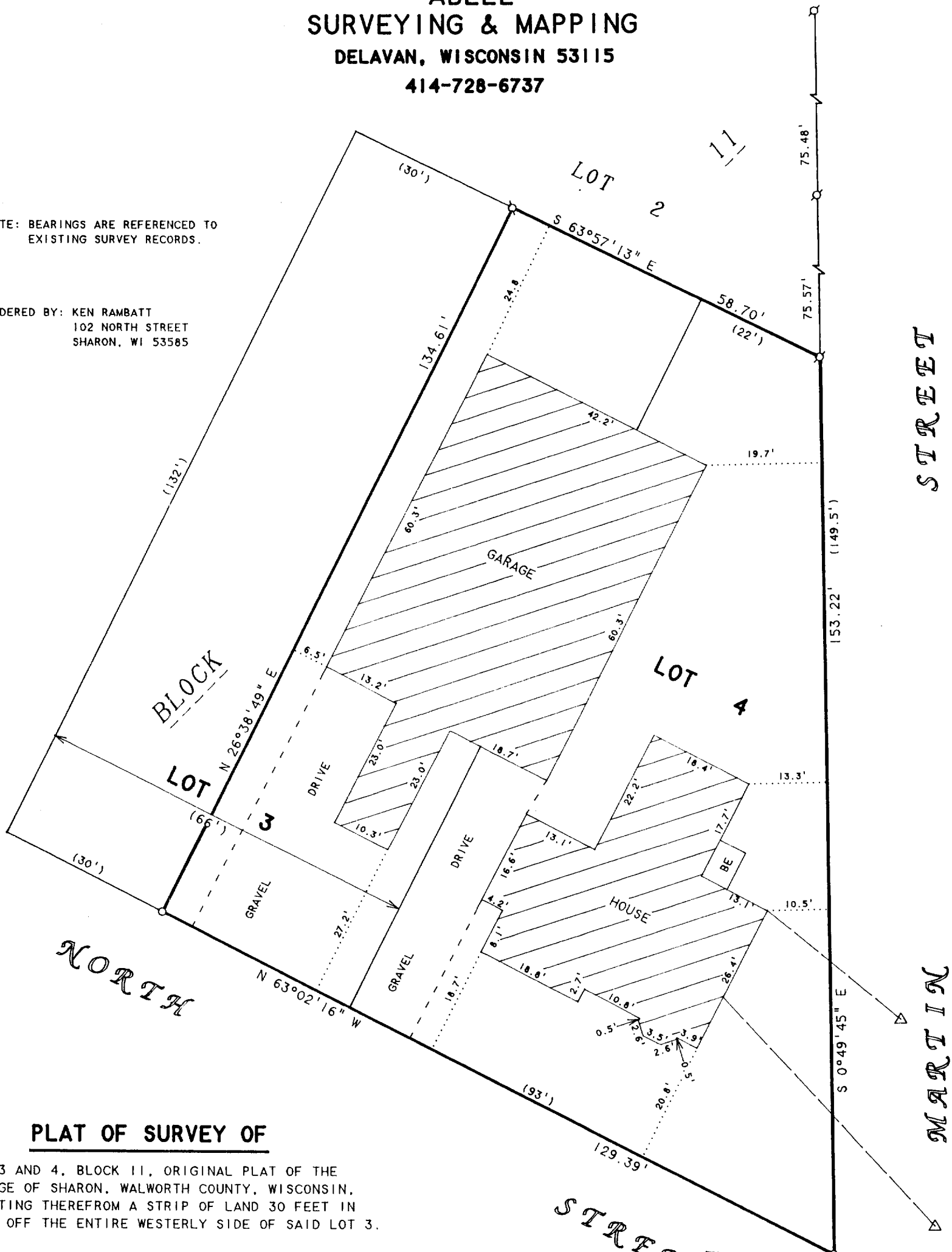

**PLAT OF SURVEY OF**

LOTS 3 AND 4, BLOCK 11, ORIGINAL PLAT OF THE  
VILLAGE OF SHARON, WALWORTH COUNTY, WISCONSIN,  
EXCEPTING THEREFROM A STRIP OF LAND 30 FEET IN  
WIDTH OFF THE ENTIRE WESTERLY SIDE OF SAID LOT 3.

N



SCALE 1"=20'

**LEGEND**

- - IRON PIPE FOUND
- - IRON ROD SET
- BE - BASEMENT ENTRY
- △ - UTILITY POLE
- - OVERHEAD UTILITY LINES
- ( ) - RECORDED AS

I HEREBY CERTIFY THAT I HAVE SURVEYED THE ABOVE DESCRIBED PROPERTY AND THAT THE ABOVE MAP IS A TRUE REPRESENTATION THEREOF AND SHOWS THE SIZE AND LOCATION OF THE PROPERTY, ITS EXTERIOR BOUNDARIES, THE LOCATION OF ALL VISIBLE STRUCTURES AND DIMENSIONS OF ALL PRINCIPAL BUILDINGS THEREON, BOUNDARY FENCES, APPARENT EASEMENTS, ROADWAYS AND VISIBLE ENCROACHMENTS, IF ANY, TO THE BEST OF MY KNOWLEDGE AND BELIEF.

THIS SURVEY IS MADE FOR THE USE OF THE PRESENT OWNERS OF THE PROPERTY, AND ALSO THOSE WHO PURCHASE, MORTGAGE, OR GUARANTEE THE TITLE THERETO WITHIN ONE (1) YEAR FROM DATE HEREON.

*David F. Abell*

DAVID F. ABELL  
WISCONSIN REGISTERED LAND SURVEYOR, S-1596

*February 25, 1994*

DATE: February 25, 1994 JOB NUMBER - 94017

NOTE: THIS IS NOT A CERTIFIED COPY UNLESS SEALED.