

**ABELL
SURVEYING & MAPPING**
DELAVAN, WISCONSIN 53115
414-728-6737

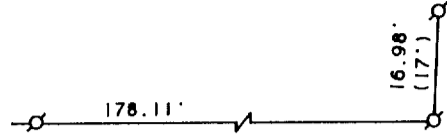

PLEASANT

STREET

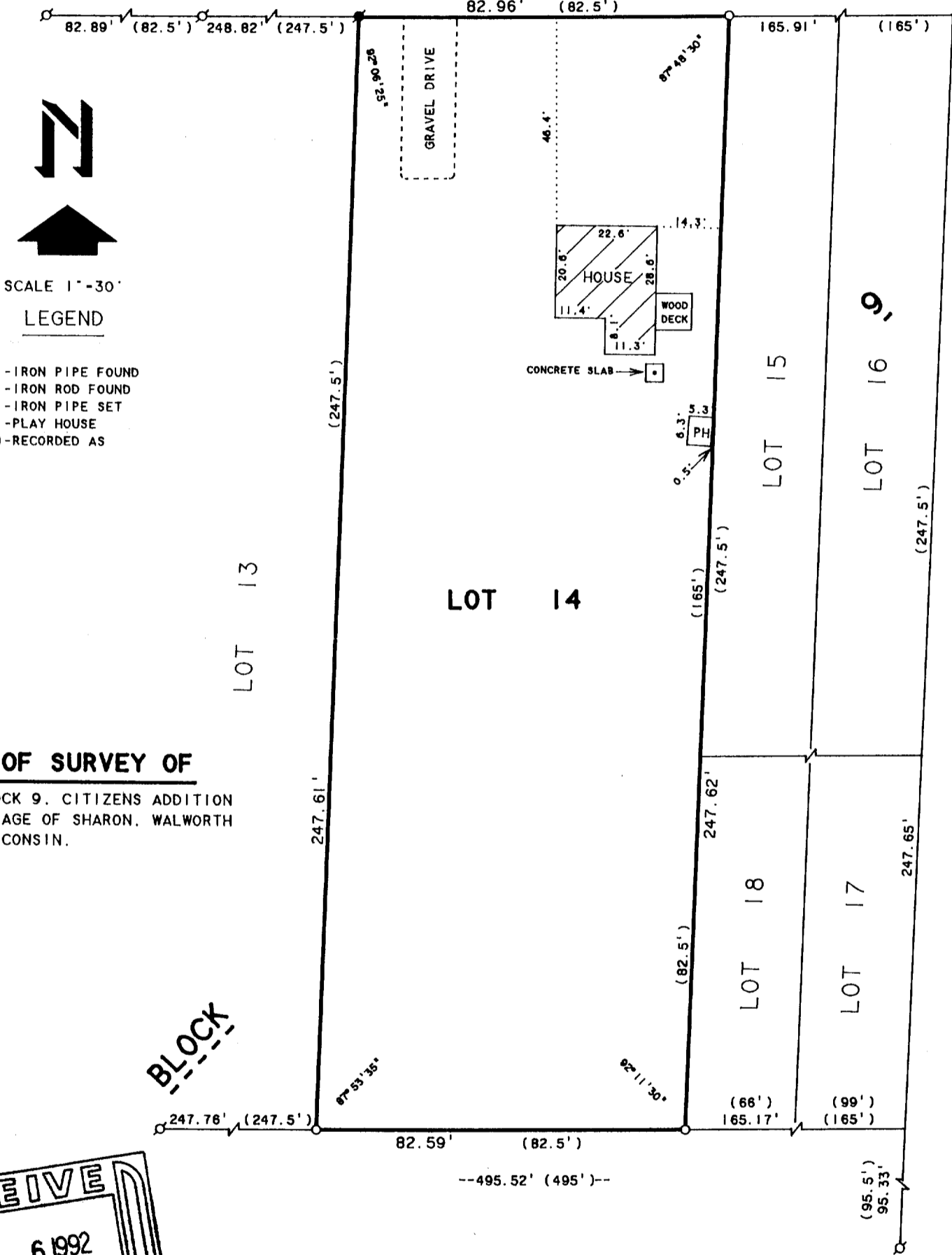

N
↑
SCALE 1" = 30'
LEGEND
○ - IRON PIPE FOUND
● - IRON ROD FOUND
○ - IRON PIPE SET
PH - PLAY HOUSE
() - RECORDED AS

PLAT OF SURVEY OF
LOT 14, BLOCK 9, CITIZENS ADDITION
TO THE VILLAGE OF SHARON, WALWORTH
COUNTY, WISCONSIN.

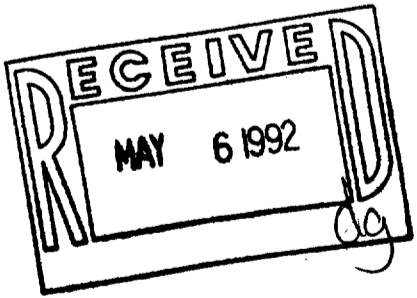

I HEREBY CERTIFY THAT I HAVE SURVEYED THE ABOVE DESCRIBED PROPERTY AND THAT THE ABOVE MAP IS A TRUE REPRESENTATION THEREOF AND SHOWS THE SIZE AND LOCATION OF THE PROPERTY, ITS EXTERIOR BOUNDARIES, THE LOCATION OF ALL VISIBLE STRUCTURES AND DIMENSIONS OF ALL PRINCIPAL BUILDINGS THEREON, BOUNDARY FENCES, APPARENT EASEMENTS, ROADWAYS AND VISIBLE ENCROACHMENTS, IF ANY, TO THE BEST OF MY KNOWLEDGE AND BELIEF.

ORDERED BY: MIKRUT REALTY
199 BALDWIN ST.
SHARON, WI. 53585

THIS SURVEY IS MADE FOR THE USE OF THE PRESENT OWNERS OF THE PROPERTY, AND ALSO THOSE WHO PURCHASE, MORTGAGE, OR GUARANTEE THE TITLE THERETO WITHIN ONE (1) YEAR FROM DATE HEREON.

David F. Abell
DAVID F. ABELL
WISCONSIN REGISTERED LAND SURVEYOR, S-1596

April 7, 1992
DATE: _____ JOB NUMBER - 92044
NOTE: THIS IS NOT A CERTIFIED COPY UNLESS SEALED.