

Plat of Survey

of

Tax Parcel No: UWNA 00029

The West 74.25 feet of Lot 5 and the West 65 feet of Lot 4 all in Block 3 of Wise and Nelson's North Side Addition, Village of Sharon, Walworth County, Wisconsin.

Surveyed for: Keefe Real Estate
1619 Milton Avenue
Janesville, Wisconsin. 53545

Bearings referenced to
previous surveys.



SCHOOL STREET

(66' WIDE)

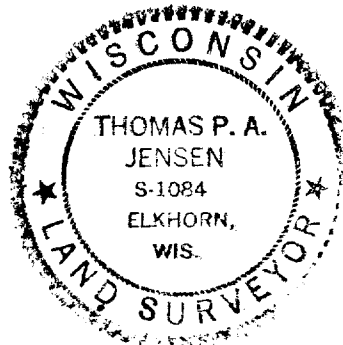
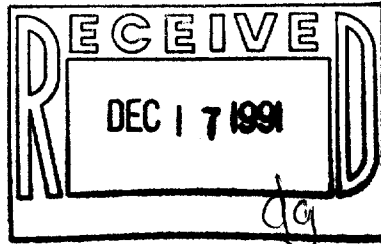
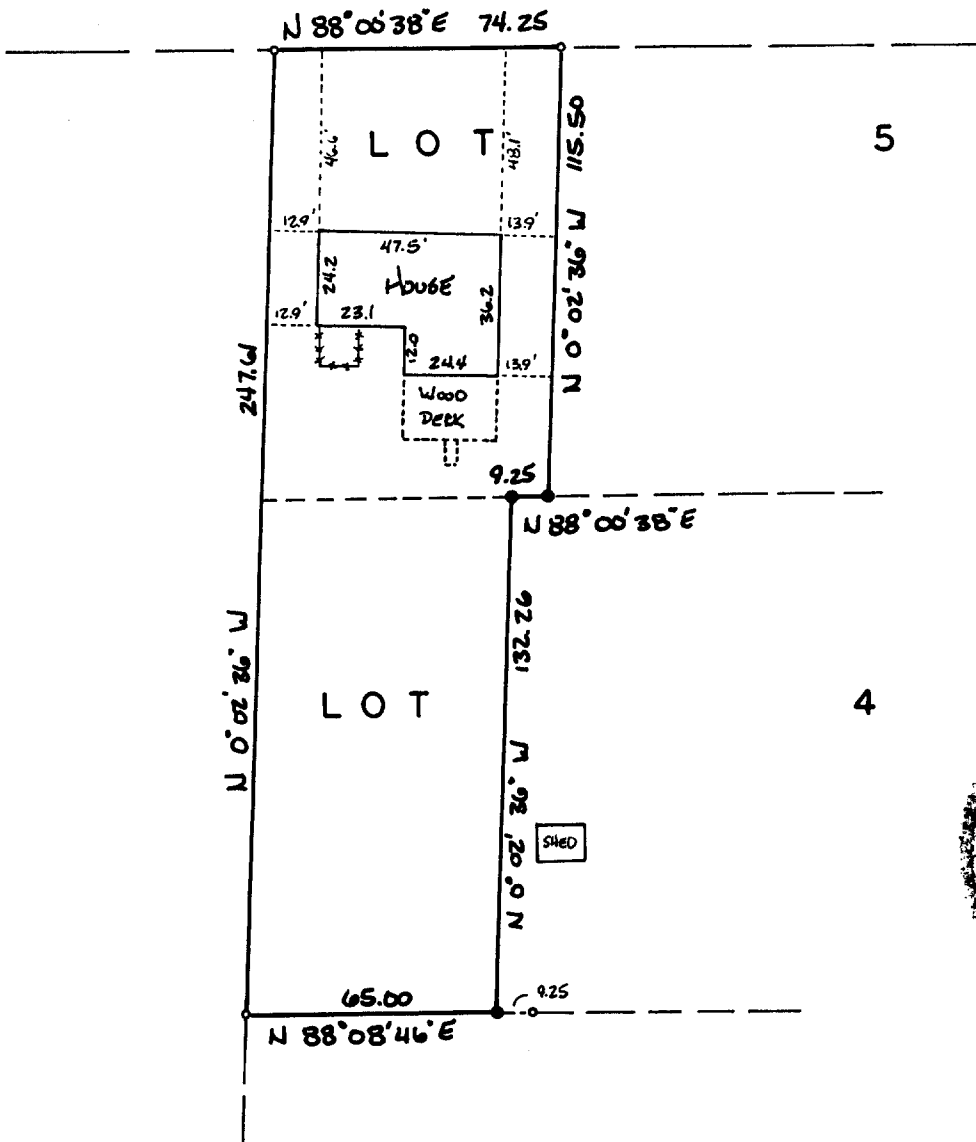

Copyright © 1990 by Jensen Surveying & Mapping S.C.

All rights reserved. No part of this survey plat may be reproduced or transmitted in any form by any means - graphic, electronic, or mechanical, including photocopying, tracing, or information storage and retrieval systems - without permission in writing from Thomas P.A. Jensen.

I, Thomas P.A. Jensen, Wisconsin Registered Land Surveyor, do hereby certify that this survey was performed by me, or under my direction, in full compliance with the owner's/agent's instructions and Chapter A-E 7 of the Wisconsin Administrative Code ' Minimum Standards For Property Surveys ', and that this map is an accurate representation thereof to the best of my knowledge and belief.

Note: This survey plat is not certified unless signed and sealed in red ink.

Thomas P.A. Jensen
Thomas P.A. Jensen R.L.S. 1084

Legend

- - Found iron pipe
- - Set iron rod 3/4 dia.
- () - Recorded as dimension

Jensen Surveying & Mapping S.C.

45 South Wisconsin Street P.O. Box 322
Elkhorn, Wisconsin. 53121.
(414) 723-3434

Mapping date: December 10, 1990

Revisions: _____

Sheet 1 of 1 Sheets

Scale: 1 = 50'

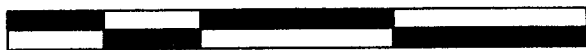

Job reference number:

UWNA-29 1990.188 ✓

008-190