

**ABELL
SURVEYING & MAPPING**

DELAVAN, WISCONSIN 53115

414-728-6737

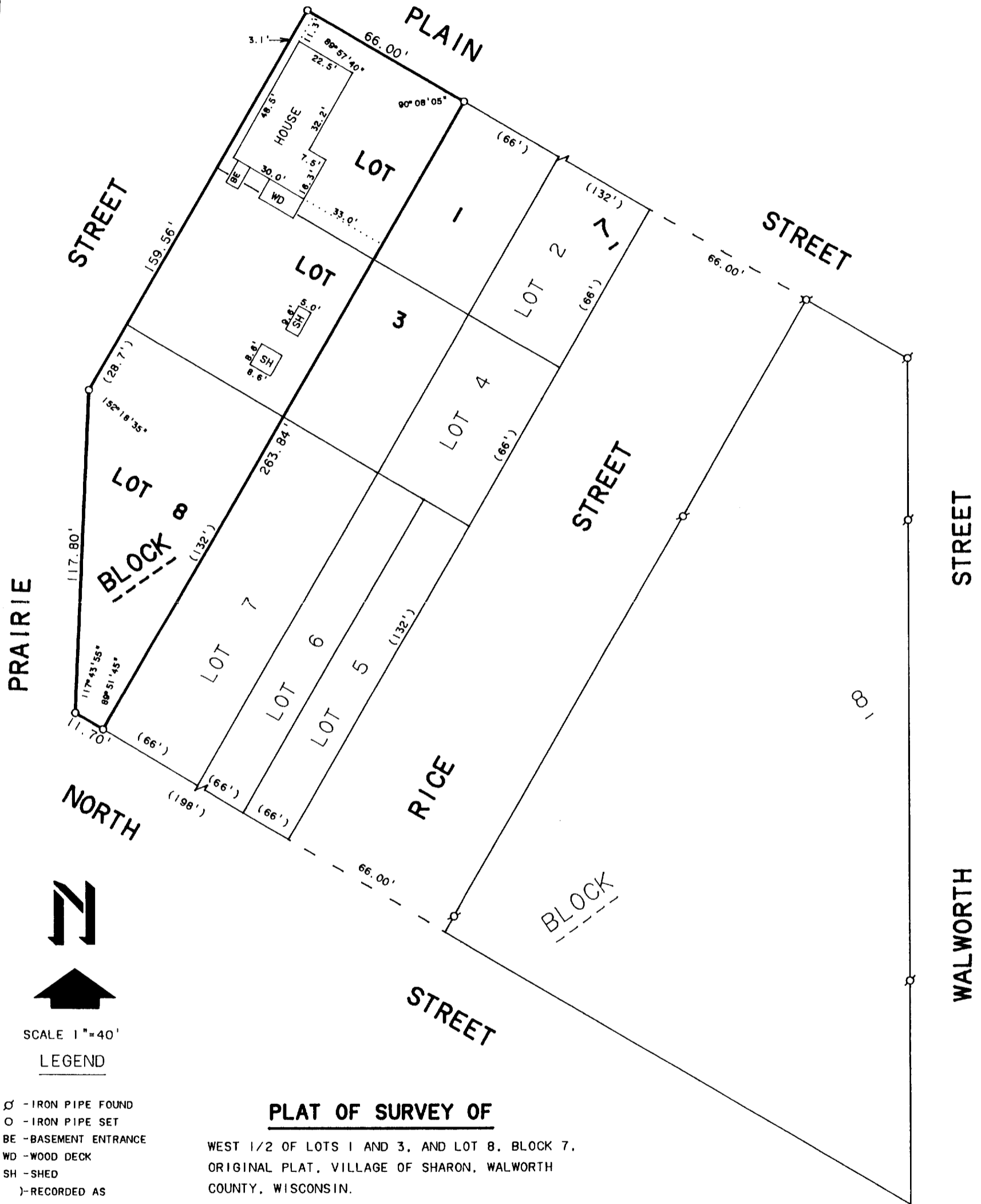

SCALE 1"=40'

LEGEND

- ⊙ - IRON PIPE FOUND
- - IRON PIPE SET
- BE - BASEMENT ENTRANCE
- WD - WOOD DECK
- SH - SHED
- () - RECORDED AS

PLAT OF SURVEY OF

WEST 1/2 OF LOTS 1 AND 3, AND LOT 8, BLOCK 7,
ORIGINAL PLAT, VILLAGE OF SHARON, WALWORTH
COUNTY, WISCONSIN.

ORDERED BY: JOHN BOUMENOT
P.O. BOX 653
DELAVAN, WI. 53115

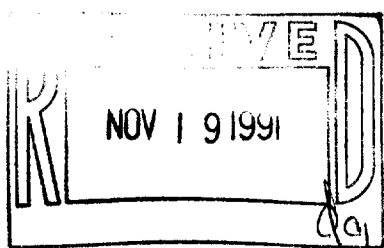

I, DAVID F. ABELL, DO HEREBY CERTIFY THAT I HAVE SURVEYED THE PROPERTY HEREON DESCRIBED ACCORDING TO THE OFFICAL RECORDS AND THAT THE PLAT HEREON IS A CORRECT REPRESENTATION OF THE PROPERTY LINES TO THE BEST OF MY KNOWLEDGE AND BELIEF.

David F. Abell
DAVID F. ABELL

WISCONSIN REGISTERED LAND SURVEYOR, S-1596

October 15, 1991

DATE JOB NUMBER - 91203

NOTE: THIS IS NOT A CERTIFIED COPY UNLESS SEALED.