

DUNHAM SURVEYING, S.C.
SURVEYING & SUBDIVIDING
DELAVER, WISCONSIN 53115

N

Center of Section 33-
T 1 N, R 15 E

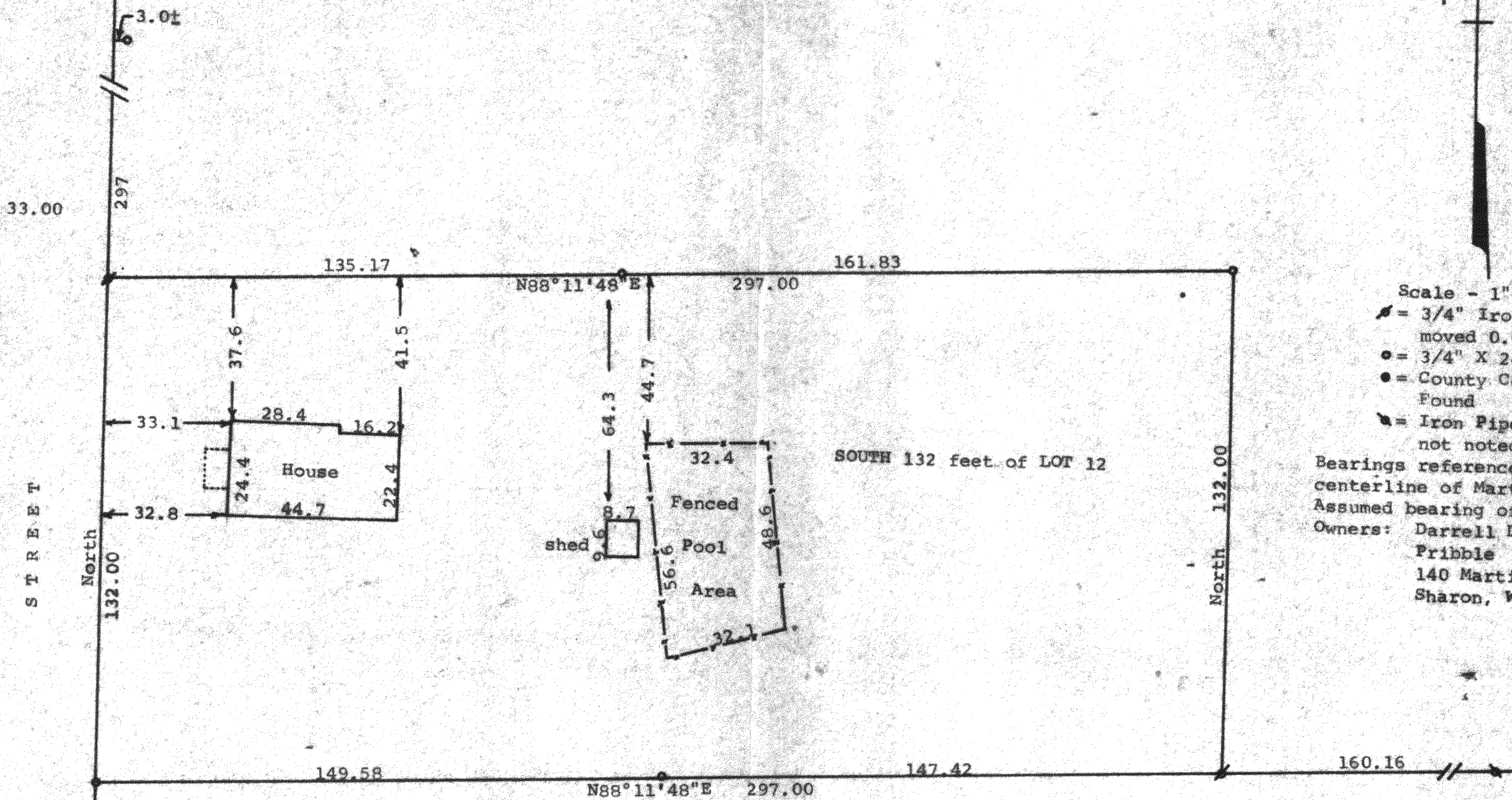

Scale - 1" = 30'
 * = 3/4" Iron Pipe Found & moved 0.64' East
 • = 3/4" X 24" Iron Pipe Set
 • = County Concrete Monument Found
 * = Iron Pipe Found - size not noted
 Bearings referenced to the centerline of Martin Street.
 Assumed bearing of North
 Owners: Darrell D. & Janice M. Fribble
 140 Martin Street
 Sharon, WI 53585

STATE OF WISCONSIN) SS
COUNTY OF WALWORTH)

I, George T. Dunham, Surveyor, certify that I have surveyed the property described as follows:

Lot 12 in Block 8 of Citizens Addition to the Village of Sharon, Walworth County, Wisconsin, EXCEPTING the North 297.00 feet of said Lot 12;

and that the map shown hereon is a correct representation thereof and shows the size and location of the property, its exterior boundaries, the location of all visible structures and dimensions of all principal buildings thereon, boundary fences, apparent easements, roadways and visible encroachments, if any, and that I have surveyed the property hereon described according to the official records, to the best of my knowledge and belief,
June 4, 1987

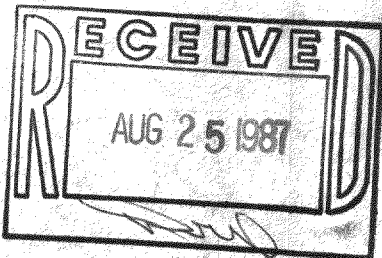

George T. Dunham
George T. Dunham, Surveyor

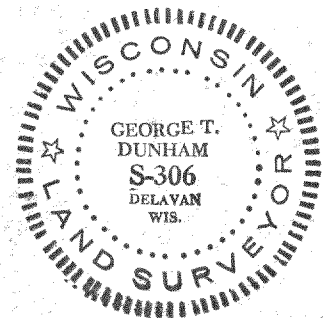

South 1/4 Section
Corner - Section 33-1-15