

ALTA/ACSM LAND TITLE SURVEY

LOTS 1 AND 2 OF CERTIFIED SURVEY MAP NO. 2724, RECORDED IN THE WALWORTH COUNTY REGISTER OF DEEDS OFFICE JULY 12, 1996 IN VOLUME 14, PAGE 63, AS DOCUMENT NO. 333973; BEING A RESUBDIVISION OF LOTS 8 THROUGH 18, BLOCK 1, CITIZEN'S ADDITION TO THE VILLAGE OF SHARON, WALWORTH COUNTY, WISCONSIN, BEING PART OF THE SOUTHWEST QUARTER OF SECTION 28, TOWN 1 NORTH, RANGE 15 EAST, IN THE VILLAGE OF SHARON, WALWORTH COUNTY, WISCONSIN.

(Rec. = 1461.90)
N 87°08'58" E 1469.80

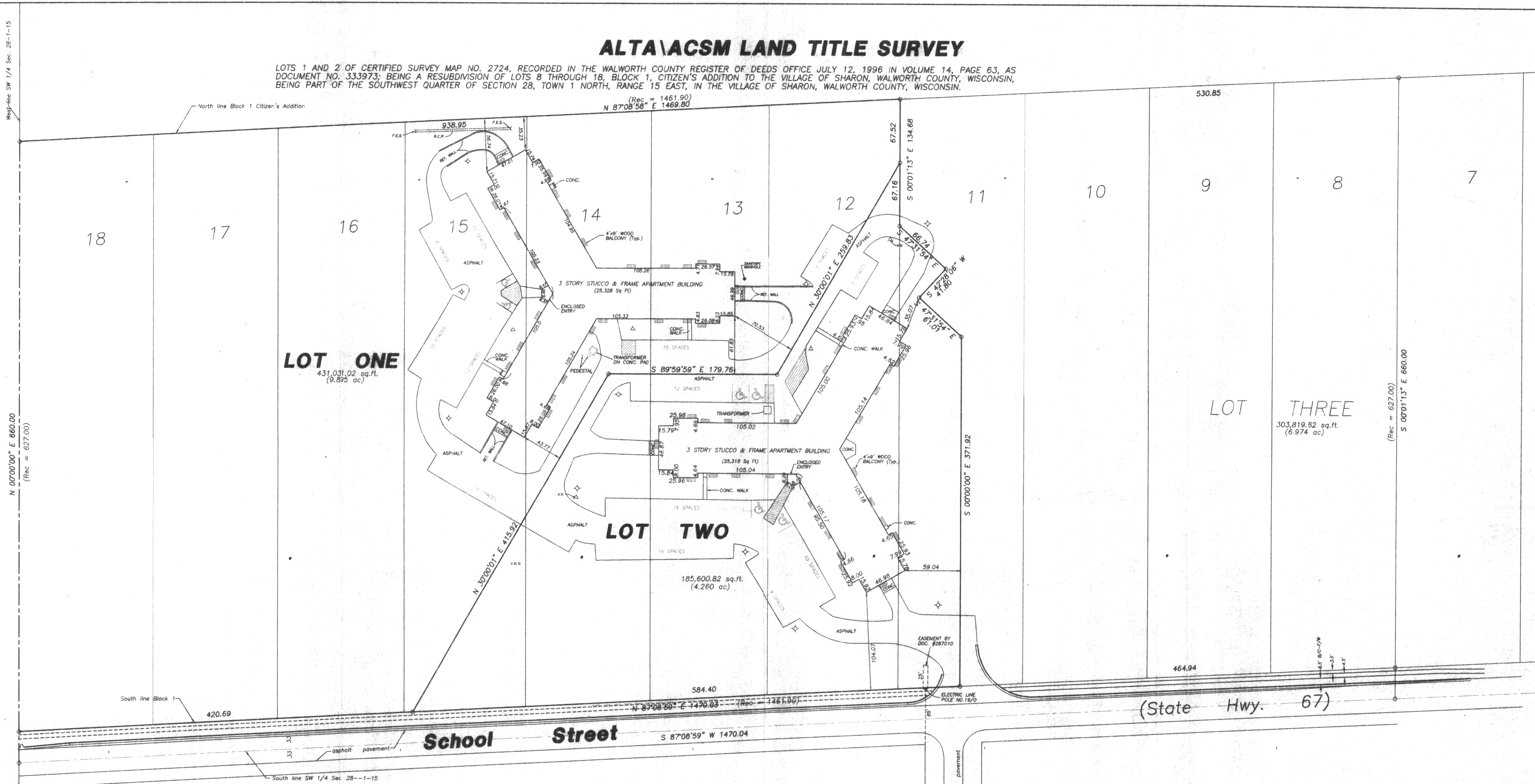

ALL DISTANCE IN FEET AND DECIMAL PARTS THEREOF. NO DIMENSIONS TO BE ASSUMED BY SCALING.
SCALE: One inch = 50 feet
FILE NO. 94-1588-S
ORDERED BY: Kangas Construction
PROPERTY ADDRESS:
Sharon, Wisconsin

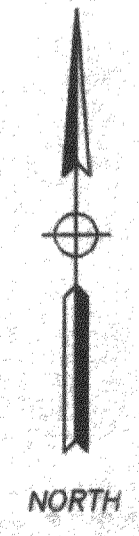

LEGEND
 * = LIGHT POLE
 Δ = FIRE HYDRANT
 * = WALK WALK
 F.E.S. = FLARED END SECTION
 R.C.P. = REINFORCED CONCRETE PIPE

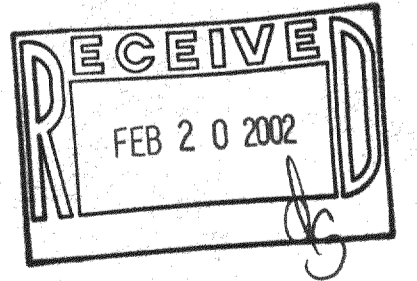

NOTE: BUILDING DIMENSIONS AND BUILDING TIES ARE TO CONCRETE FOUNDATION.
 153 OUTSIDE PARKING SPACES
 9 OUTSIDE HANDICAPPED PARKING SPACES
 124 INSIDE PARKING SPACES

Compare your description and site markings with this plat and AT ONCE report any discrepancies which you may find.

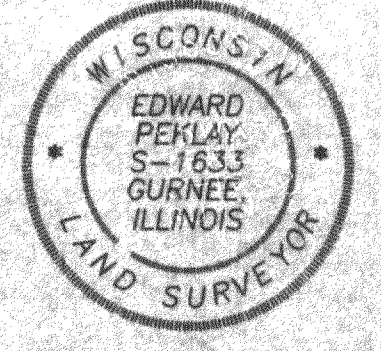

TO: STATE OF ILLINOIS
 COUNTY OF LAKE

This is to certify that this plat and the survey on which it is based were made in accordance with "Minimum Standard Detail Requirements for ALTA/ACSM Land Title Surveys," jointly established and adopted by ALTA and ACSM in 1992 and pursuant to the Accuracy Standards (as adopted by ALTA and ACSM and in effect on the date of this certification of an Urban Survey).

Gurnee, Ill. January 16th A.D., 2001
 By Edward Perlay
 Wisconsin Registered Land Surveyor No. 1633

PEKAY SURVEYING CO., LTD
 1810 N. DELANY ROAD
 SUITE M
 GURNEE, IL 60031-1263
 (847) 336-0089 PHONE
 (847) 336-8753 FAX

WA-2724-2
 WA-2724-1
 008-361