

FARRIS, HANSEN, & ASSOCIATES, INC.
 ENGINEERING, ARCHITECTURE, SURVEYING
 7 RIDGWAY COURT – P.O. BOX 437, ELKHORN, WISCONSIN, 53121
 PHONE: (414) 723-2098 FAX: (414) 723-5886
PLAT OF SURVEY

LOT 10 OF SHARON EAST SUBDIVISION
 LOCATED IN PART OF THE SE 1/4 OF THE NE 1/4
 OF SECTION 33, TOWN 1 NORTH, RANGE 15 EAST,
 VILLAGE OF SHARON, WALWORTH COUNTY, WISCONSIN

– WORK ORDERED BY –
 MARK RUOSCH
 PO BOX 524
 SHARON, WI. 53585

● = FOUND IRON REBAR STAKE
 ○ = SET IRON REBAR STAKE

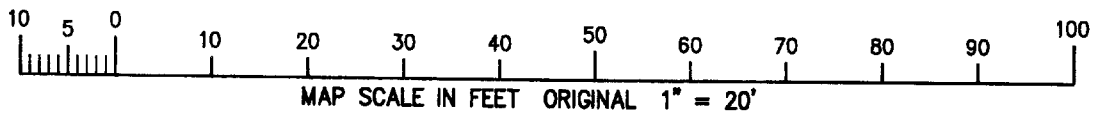
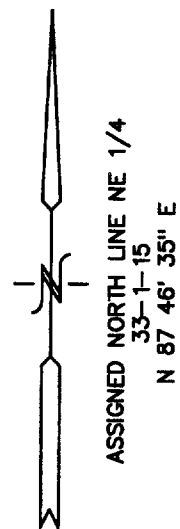
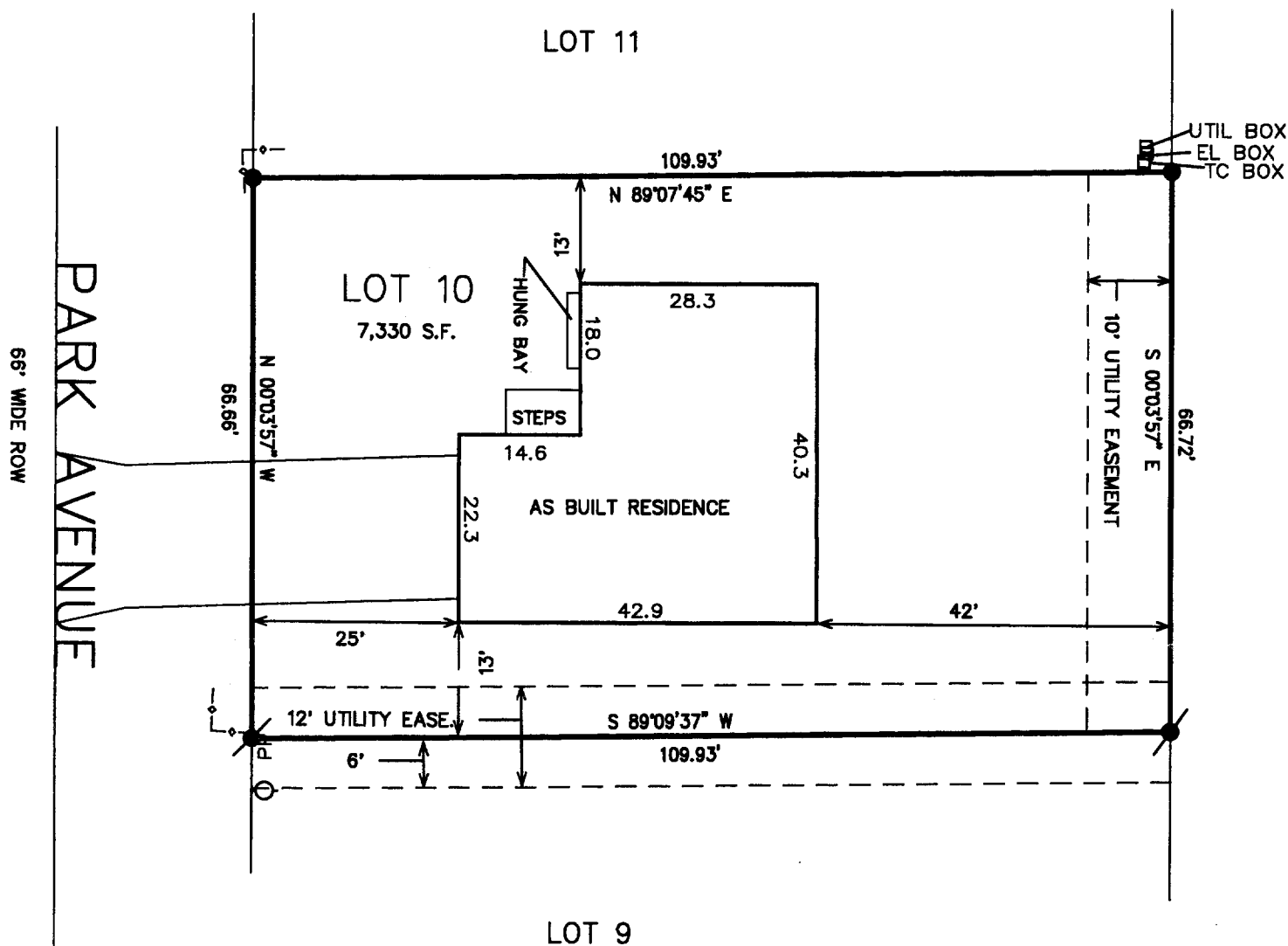

NOTE: COPIES OF THIS MAP TO WHICH THE FOLLOWING CERTIFICATE WILL APPLY SHOW SURVEYOR'S ORIGINAL SEAL AND SIGNATURE IN RED INK. COPIES BY ANY OTHER MEANS MAY HAVE ALTERATIONS WHICH DO NOT REPRESENT THE SURVEYOR'S WORK PRODUCT.

I HEREBY CERTIFY THAT THE ABOVE DESCRIBED PROPERTY HAS BEEN SURVEYED UNDER MY DIRECTION AND THAT THE ABOVE MAP IS A TRUE REPRESENTATION THEREOF AND SHOWS THE SIZE AND LOCATION OF THE PROPERTY AND ITS EXTERIOR BOUNDARIES. THIS SURVEY IS MADE FOR THE USE OF THE PRESENT OWNERS OF THE PROPERTY, AND ALSO THOSE WHO PURCHASE, MORTGAGE, OR GUARANTEE THE TITLE THERETO WITHIN ONE YEAR FROM THE DATE HEREOF.

DATED: OCT. 26, 2001

Peter S. Gordon
 PETER S. GORDON R.L.S. 2101

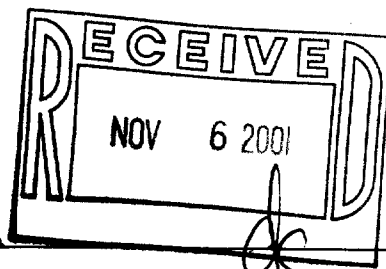

PROJECT 3578.10
 DATE: 10/06/1998
 SHEET 1 OF 1

USA-10
 008-359