

PLAT OF SURVEY

LOT 10 OF SHARON EAST SUBDIVISION
 LOCATED IN PART OF THE SOUTHEAST 1/4 OF THE NORTHEAST 1/4
 SECTION 33, TOWN 1 NORTH, RANGE 15 EAST,
 VILLAGE OF SHARON, WALWORTH COUNTY, WISCONSIN

PREPARED FOR:
 T.P. CONSTRUCTION
 115 HOY AVENUE
 WOODSTOCK, IL 60098

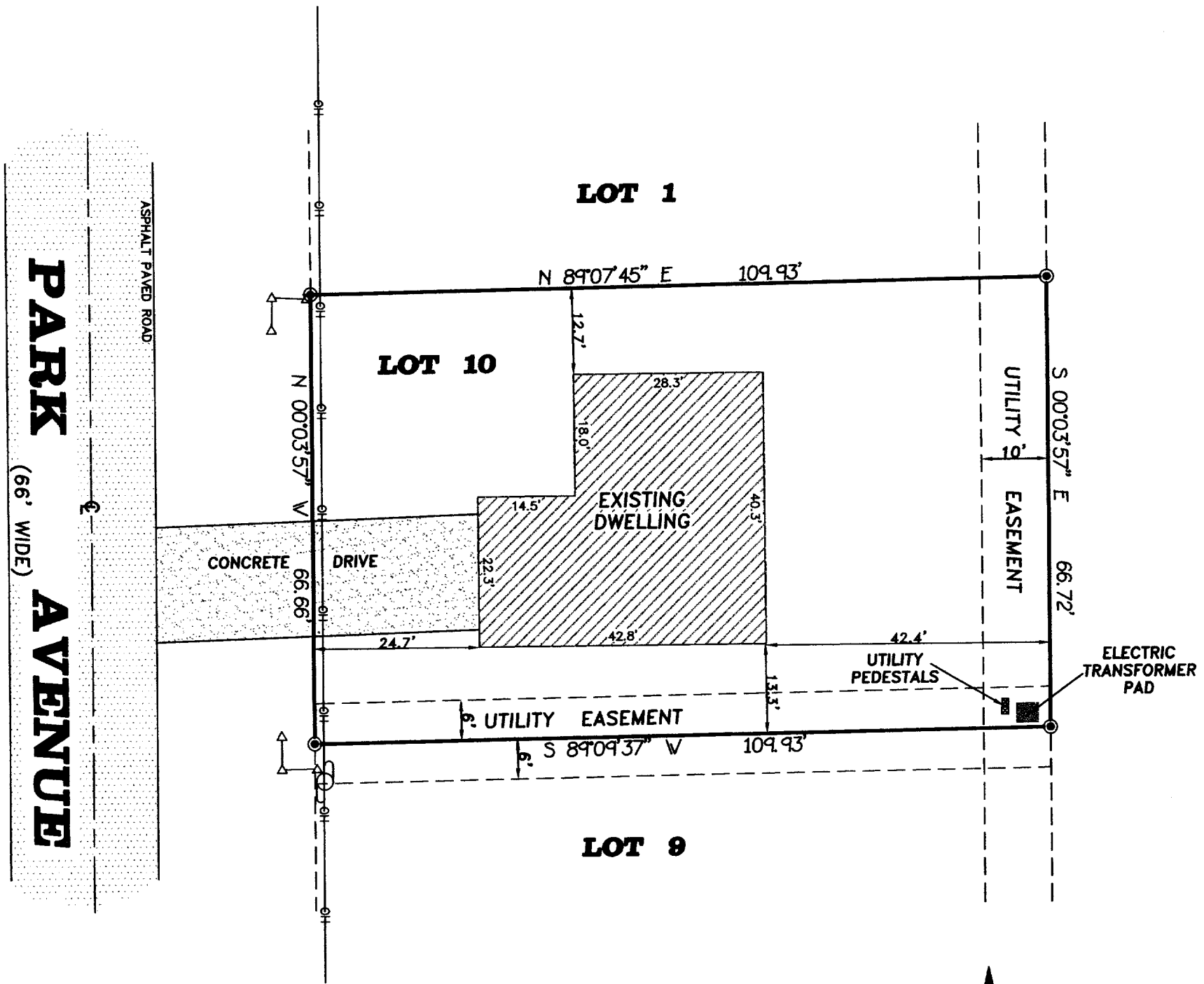

SCALE: 1" = 20'



BEARINGS REFERENCED TO
 PREVIOUS SURVEYS OF RECORD

LEGEND

- - FOUND 3/4" IRON REBAR
- ⊕ - POWER POLE
- - OVERHEAD WIRES
- △—△ - PICKET TYPE FENCE
- () - RECORDED AS

NOTE: COPIES OF THIS MAP TO WHICH THE FOLLOWING CERTIFICATE WILL APPLY ARE PRINTS SHOWING SURVEYOR'S ORIGINAL SEAL AND SIGNATURE IN RED INK. COPIES BY ANY OTHER MEANS MAY HAVE ALTERATIONS WHICH DO NOT REPRESENT THE SURVEYOR'S WORK PRODUCT.

I HEREBY CERTIFY THAT THE ABOVE DESCRIBED PROPERTY HAS BEEN SURVEYED UNDER MY DIRECTION AND THAT THE ABOVE MAP IS A TRUE REPRESENTATION THEREOF AND SHOWS THE SIZE AND LOCATION OF THE PROPERTY AND ITS EXTERIOR BOUNDARIES. THIS SURVEY IS MADE FOR THE USE OF THE PRESENT OWNERS OF THE PROPERTY, AND ALSO THOSE WHO PURCHASE, MORTGAGE, OR GUARANTEE THE TITLE THERETO WITHIN ONE YEAR FROM THE DATE HEREOF.

DATED: AUGUST 9, 1999

Randal J. Mathwick
 RANDAL J. MATHWICK R.L.S. 2411

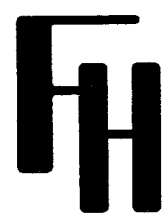
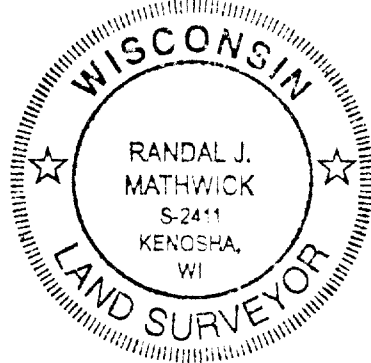

FARRIS, HANSEN & ASSOC. INC.
 ENGINEERS • SURVEYORS • ARCHITECTS

7 Ridgway Court
 P.O. Box 437
 Elkhorn, WI. 53121
 Tel. 414-723-2098
 Fax. 414-723-5886
 Proj No. 5360
 Date: 08/09/99

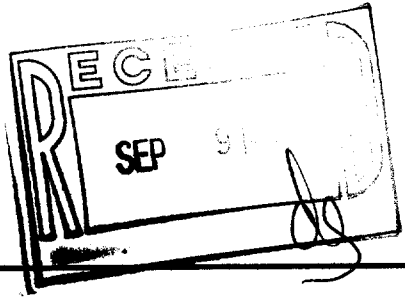

USA-10
 008-327