

WALWORTH COUNTY
SURVEYING & MAPPING
LAKE GENEVA, WISCONSIN

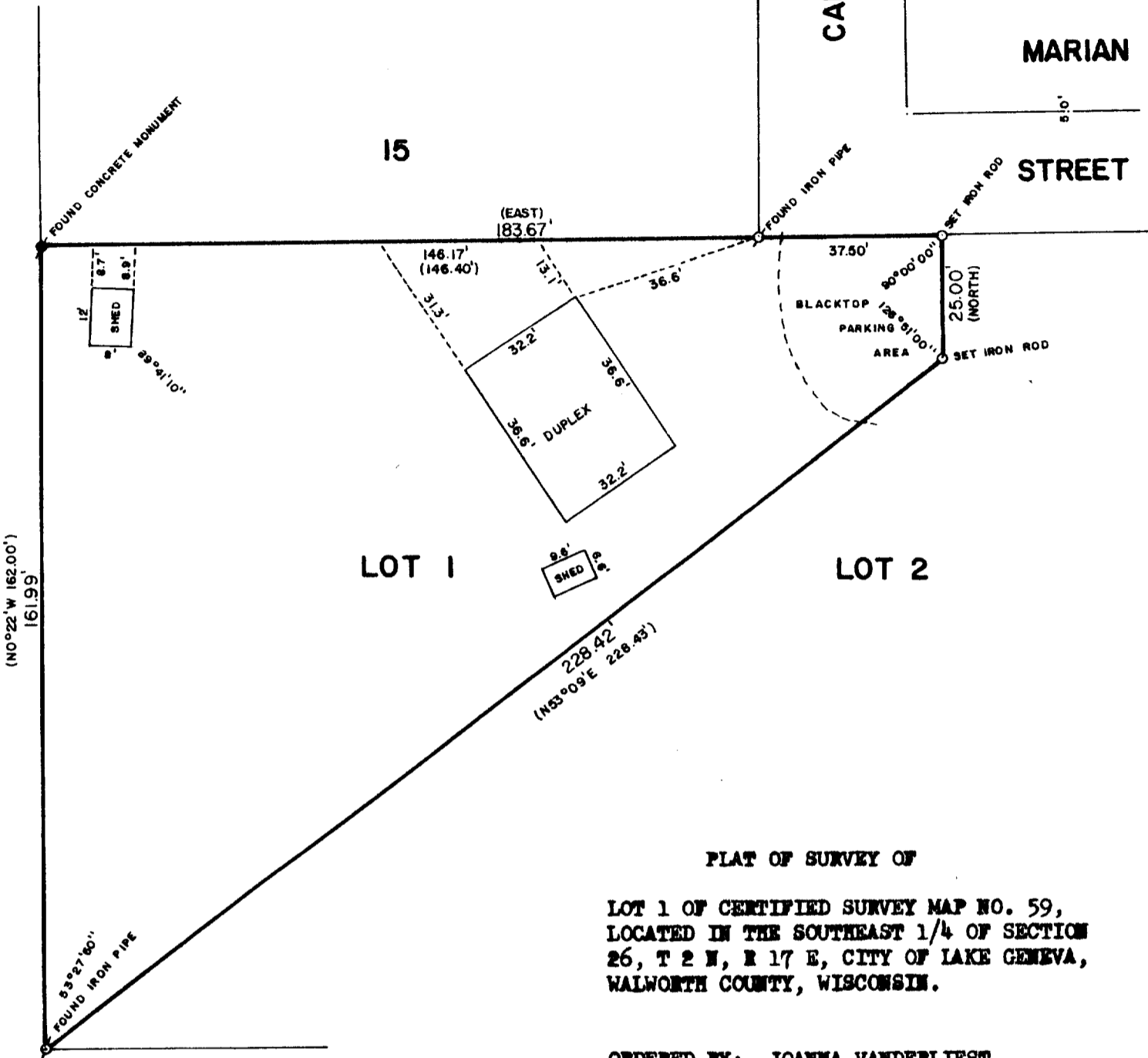

PLAT OF SURVEY OF

LOT 1 OF CERTIFIED SURVEY MAP NO. 59,
LOCATED IN THE SOUTHEAST 1/4 OF SECTION
26, T 2 N, R 17 E, CITY OF LAKE GENEVA,
WALWORTH COUNTY, WISCONSIN.

ORDERED BY: JOANNA VANDERLIEST
1555 LAKE SHORE DRIVE
LAKE GENEVA, WISCONSIN 53147

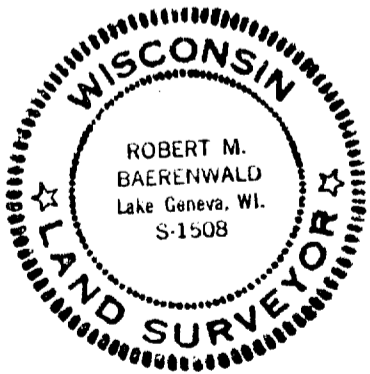

SCALE: 1"=30'

()-RECORDED AS

I, ROBERT M. BAERENWALD, DO HEREBY CERTIFY THAT I
HAVE SURVEYED THE PROPERTY HEREON DESCRIBED ACCORDING
TO THE OFFICIAL RECORDS AND THAT THE PLAT HEREON IS A
CORRECT REPRESENTATION OF THE PROPERTY LINES TO THE
BEST OF MY KNOWLEDGE AND BELIEF.

Robert M. Baerenwald
ROBERT M. BAERENWALD
WISCONSIN REGISTERED LAND SURVEYOR, S-1508

DATE June 21, 1986
JOB NO. 0615

ZA-59-1

7-831