

WALWORTH COUNTY  
SURVEYING & MAPPING  
LAKE GENEVA, WISCONSIN

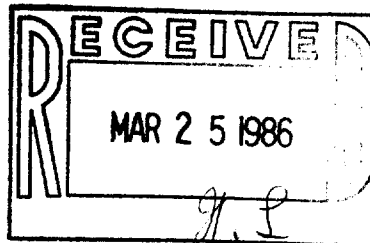

GENEVA STREET

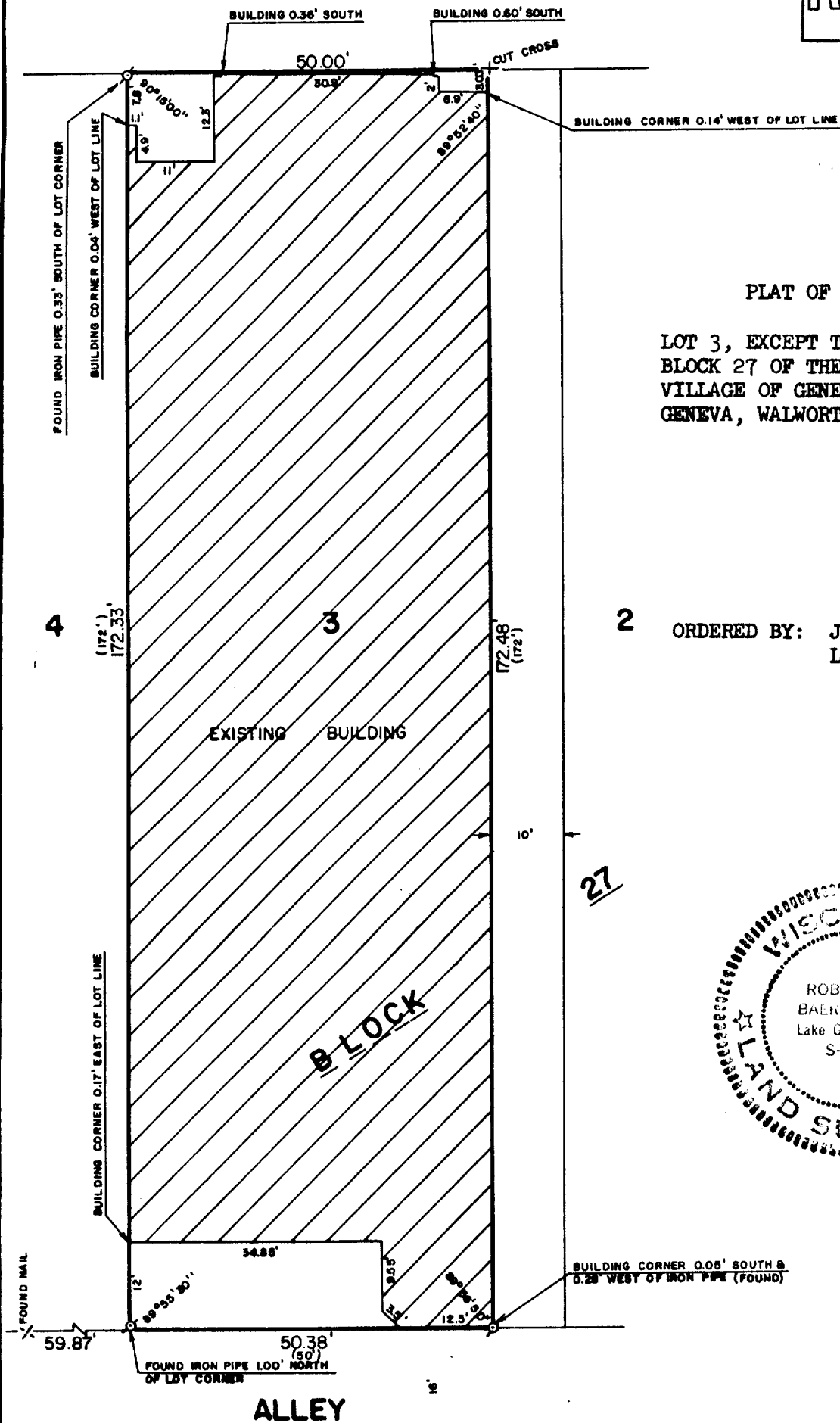

PLAT OF SURVEY OF

LOT 3, EXCEPT THE EASTERLY 10 FEET,  
BLOCK 27 OF THE ORIGINAL PLAT OF THE  
VILLAGE OF GENEVA (NOW CITY OF LAKE  
GENEVA, WALWORTH COUNTY, WISCONSIN.

2 ORDERED BY: JOE RAILTON  
LAKE GENEVA, WISCONSIN

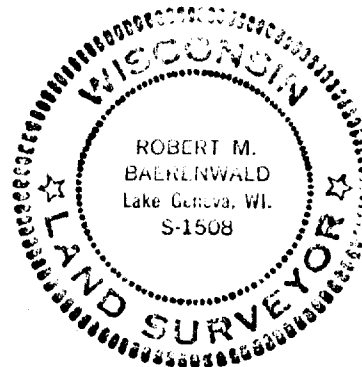

SCALE: 1"=20'

( )-RECORDED AS

I, ROBERT M. BAERENWALD, DO HEREBY CERTIFY THAT I  
HAVE SURVEYED THE PROPERTY HEREON DESCRIBED ACCORDING  
TO THE OFFICIAL RECORDS AND THAT THE PLAT HEREON IS A  
CORRECT REPRESENTATION OF THE PROPERTY LINES TO THE  
BEST OF MY KNOWLEDGE AND BELIEF.

*Robert M. Baerenwald*  
ROBERT M. BAERENWALD  
WISCONSIN REGISTERED LAND SURVEYOR, S-1508

*March 13, 1986*  
DATE JOB NO. 0481

7-815