

DESCRIPTION:

Commencing at an iron stake that is 817.9 feet west of and 1662 feet south of the N.E. corner of Section 25, Town 2 north Range 17 east of the 4th Principal Meridian, thence North 119 feet to an iron stake thence N. 60° 40' E., 49.5 feet to a point, thence S. 25° 50' E., 190.5 feet to a point in the centerline of State Trunk Highway #36 (Lake Geneva-Springfield Highway) thence S. 57°W., 84.5 feet along the centerline of said highway to a point, thence North 150 feet to an iron stake, thence S. 57°W., 75 feet to the place of beginning.

CERTIFICATE:

I, hereby certify that I have on this the 3rd day of August surveyed the above described land, and find that no encroachments exist.
SIGNED AND SEALED THIS 6TH DAY OF AUGUST 1949.

Joseph M. Biagi
Joseph M. Biagi. Professional Engineer.
Elkhorn Wisconsin.

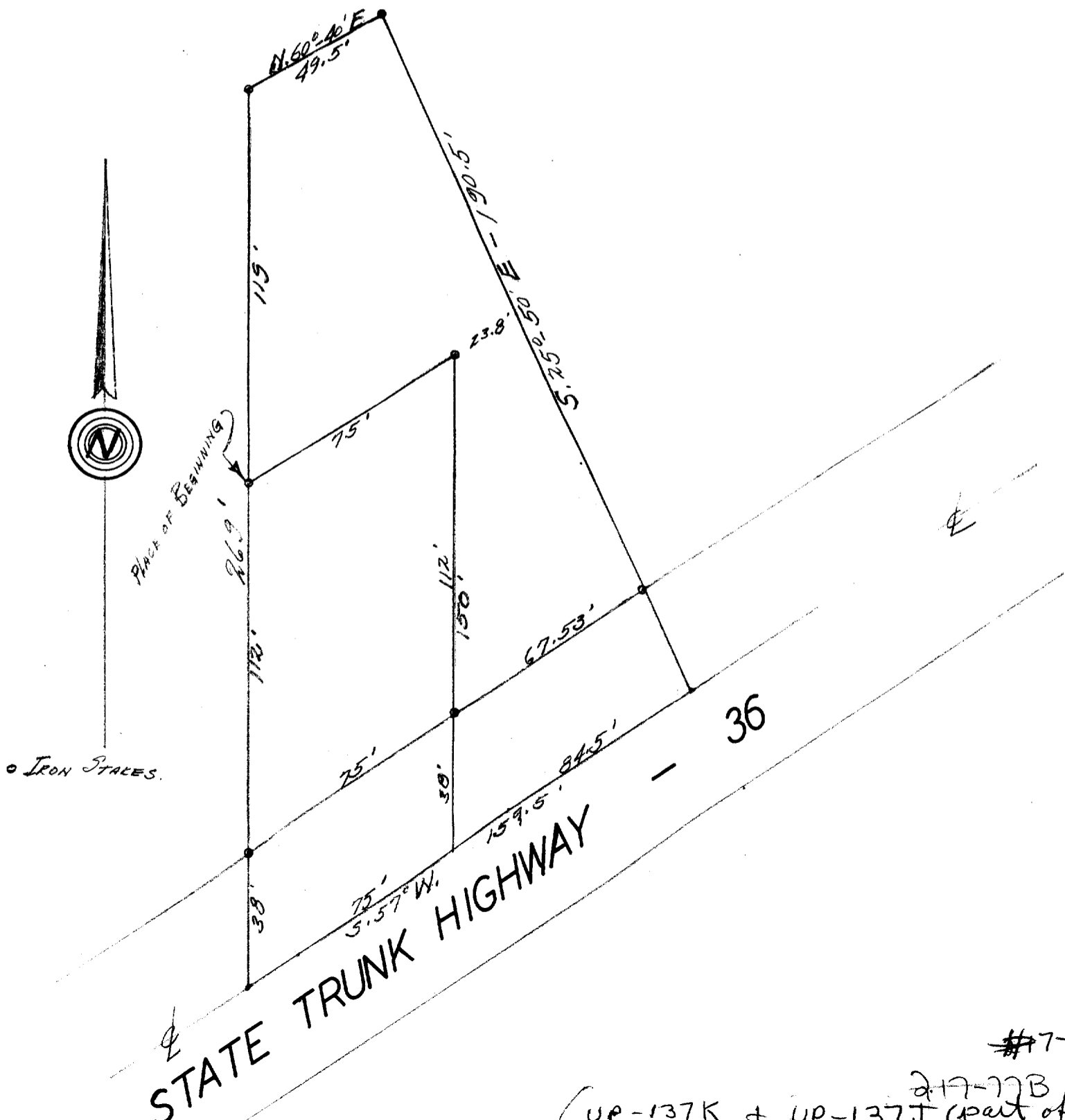

#7-770.2

(UP-137K + UP-137J (part of))
217-77B