

DUNHAM & RASMUSSEN  
 SURVEYING & ENGINEERING  
 DELAVAN, WISCONSIN

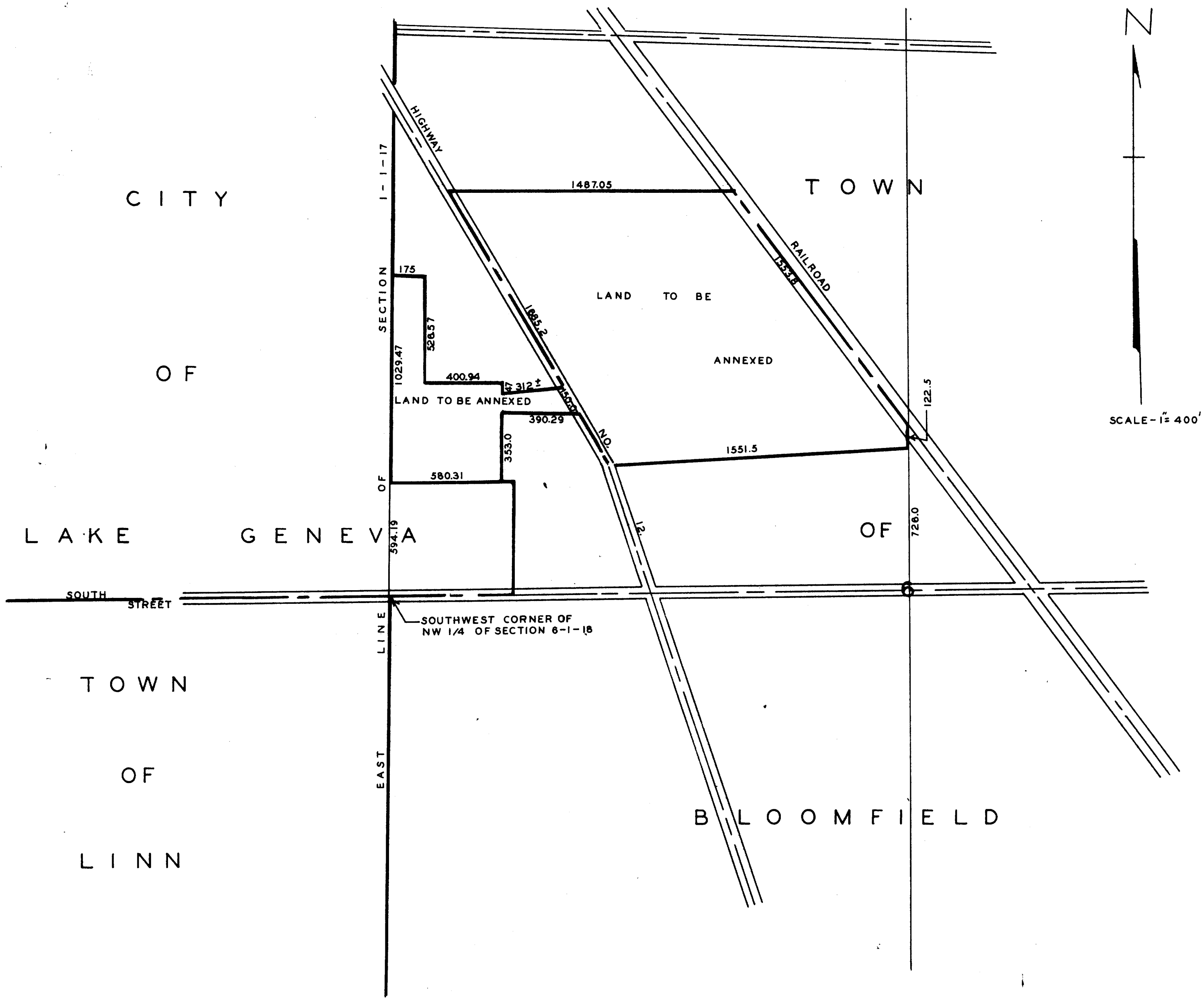

Plat showing lands located in Section 6, T 1 N R 18 E, Town of Bloomfield, that are to be annexed to the City of Lake Geneva, Walworth County, Wisconsin.  
 March 19, 1962

*George T. Dunham*  
 George T. Dunham, Surveyor