

WALWORTH COUNTY
SURVEYING & MAPPING
LAKE GENEVA, WISCONSIN

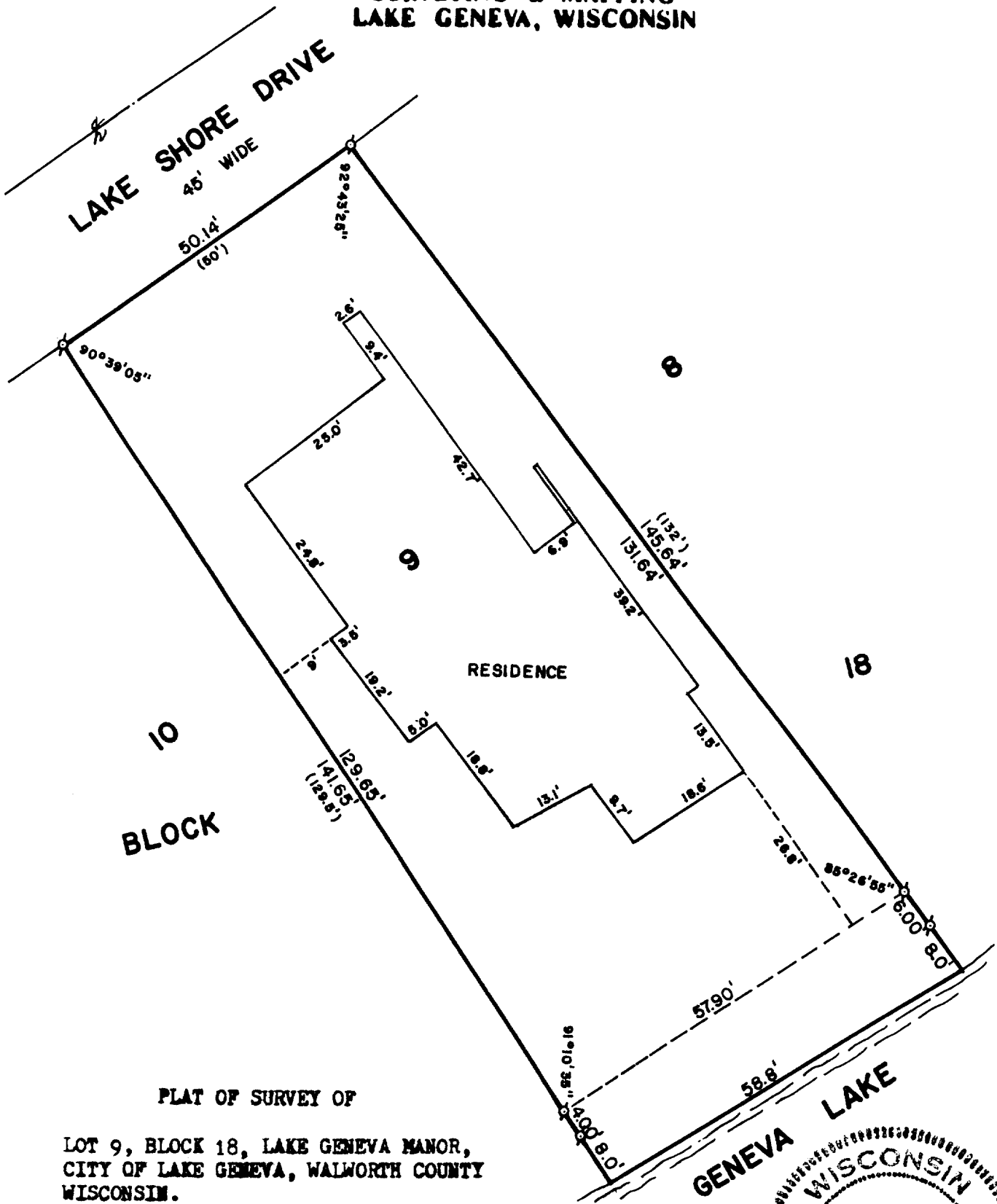

PLAT OF SURVEY OF
LOT 9, BLOCK 18, LAKE GENEVA MANOR,
CITY OF LAKE GENEVA, WALWORTH COUNTY
WISCONSIN.

ORDERED BY: REALTY WORLD MIDWEST REAL ESTATE
P. O. BOX 999
WILLIAMS BAY, WISCONSIN 53191

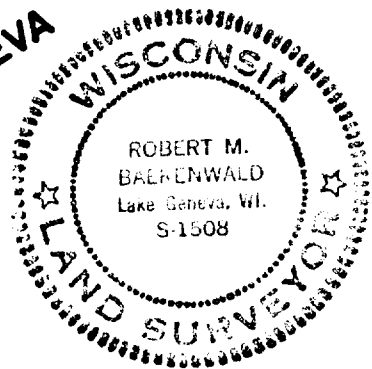

I, ROBERT M. BAERENWALD, DO HEREBY CERTIFY THAT I
HAVE SURVEYED THE PROPERTY HEREON DESCRIBED ACCORDING
TO THE OFFICIAL RECORDS AND THAT THE PLAT HEREON IS A
CORRECT REPRESENTATION OF THE PROPERTY LINES TO THE
BEST OF MY KNOWLEDGE AND BELIEF.

Robert M. Baerenwald
ROBERT M. BAERENWALD
WISCONSIN REGISTERED LAND SURVEYOR, S-1508

March 4, 1984
DATE

JOB NO. 0027



SCALE: 1"=20'

⊕ - IRON PIPE FOUND
() - RECORDED AS