

SCALE 1" = 20'

FARRIS, HANSEN & COOPER, INC.

ENGINEERING, SURVEYING AND LAND PLANNING
715 W. WALWORTH ST. - P.O. BOX 487 - ELKHORN, WI 53121
OFFICE: 414/723-2088

LEGEND

- + = CROSS CUT IN CONC. FOUND
- ⊗ = IRON PIPE STAKE FOUND - 1/4"
- = IRON PIPE STAKE SET - 1" X 30"

WISCONSIN STREET
80' WIDE

CENTER STREET
80' WIDE

EAST LINE OF CENTER ST.
ASSUMED TO BE AT NOWE

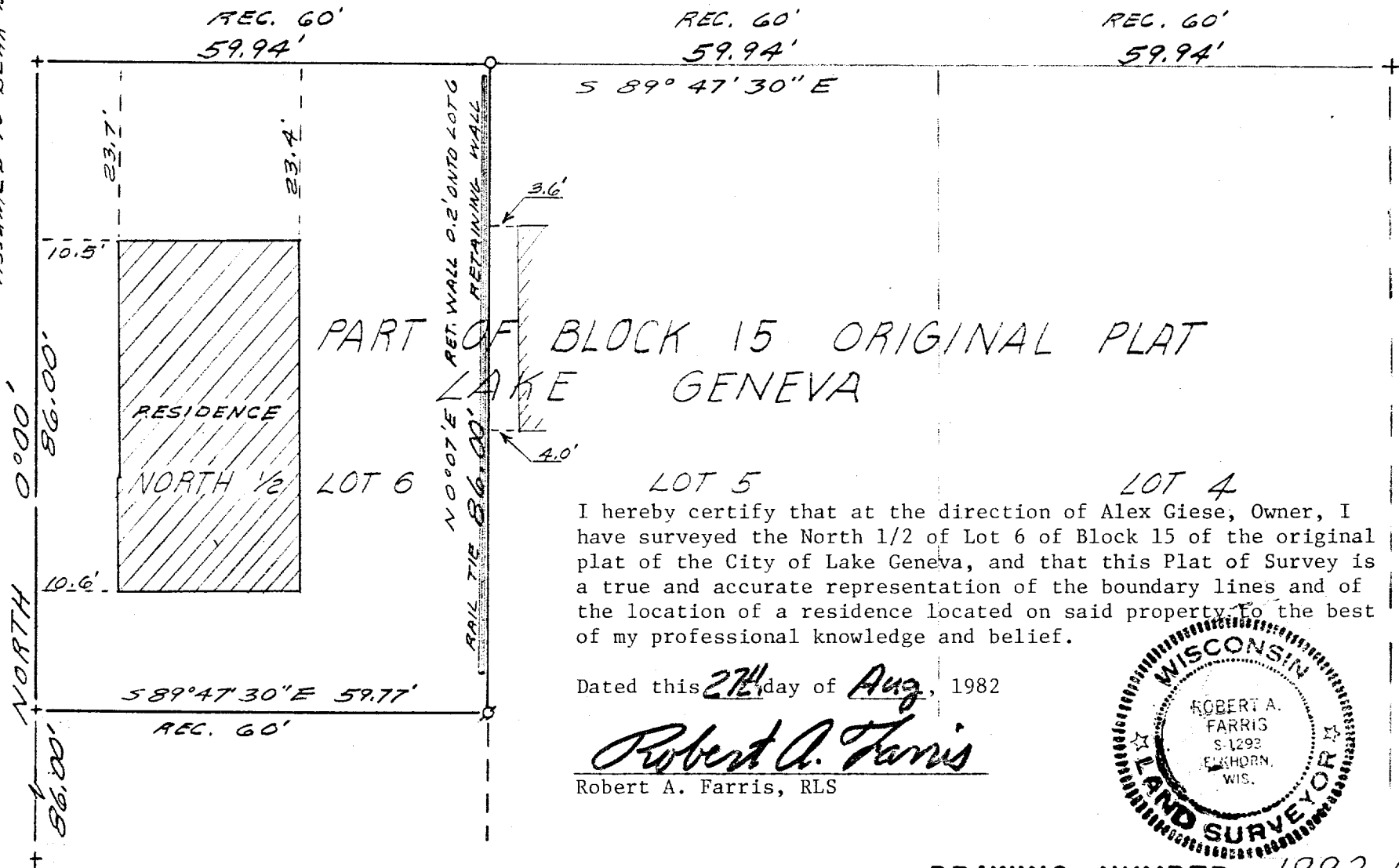

I hereby certify that at the direction of Alex Giese, Owner, I have surveyed the North 1/2 of Lot 6 of Block 15 of the original plat of the City of Lake Geneva, and that this Plat of Survey is a true and accurate representation of the boundary lines and of the location of a residence located on said property to the best of my professional knowledge and belief.

Dated this 27th day of Aug, 1982

Robert A. Farris

Robert A. Farris, RLS

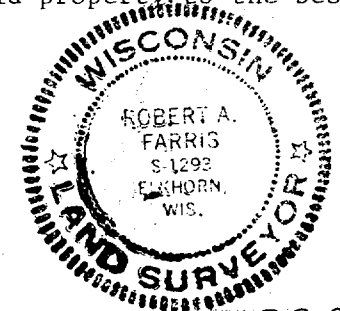

DRAWING NUMBER 1992-A

26P-132

7-721-FV