

# HAROLD H. KOLB

REGISTERED PROFESSIONAL LAND SURVEYOR  
LAKE GENEVA, WISCONSIN

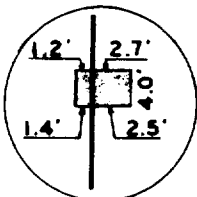

NO SCALE

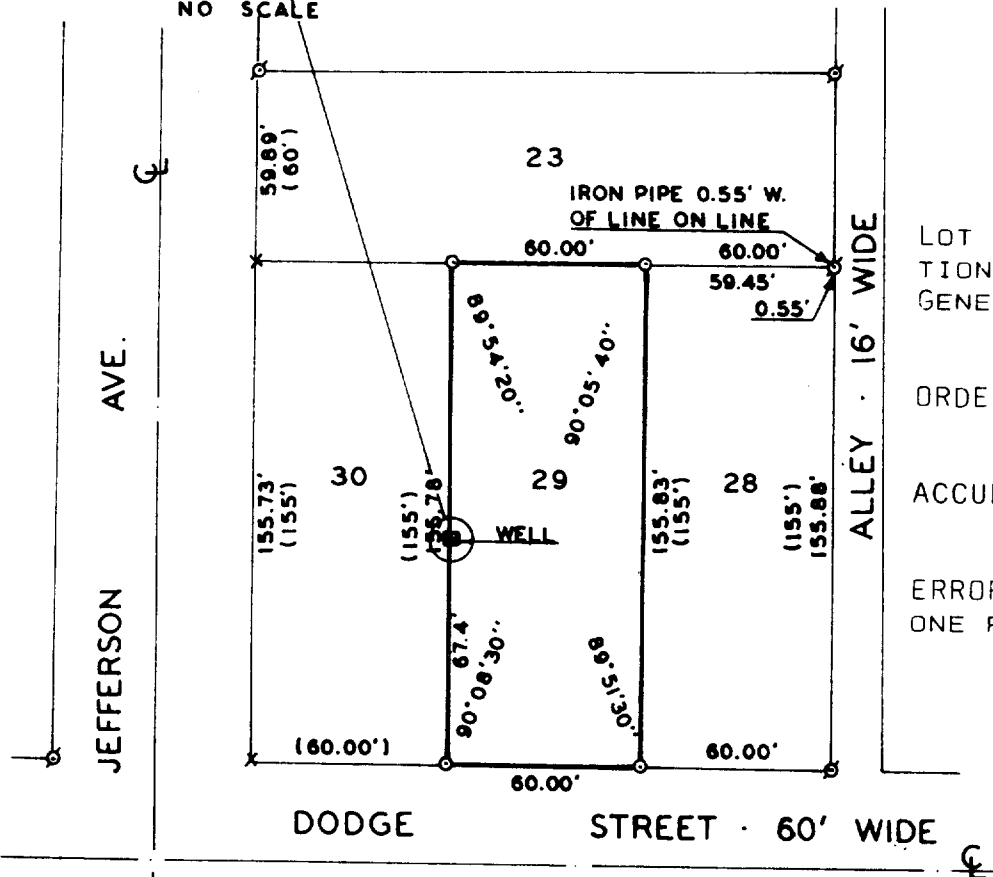

## PLAT OF SURVEY OF

LOT 29, DAVID O. MARSH ADDITION TO THE CITY OF LAKE GENEVA, WALWORTH COUNTY, WIS.

ORDERED BY: ROBERT GRISWOLD

ACCURACY: DISTANCES  $\pm$  0.01'  
ANGLES  $\pm$  05"

ERROR OF CLOSURE--LESS THAN ONE PART IN 3000

SCALE · 1" = 60'

### LEGEND

- φ - IRON PIPE FOUND
- - IRON PIPE PLACED
- - CONCRETE MONUMENT
- x - SPIKE
- ( ) - AS PLATTED

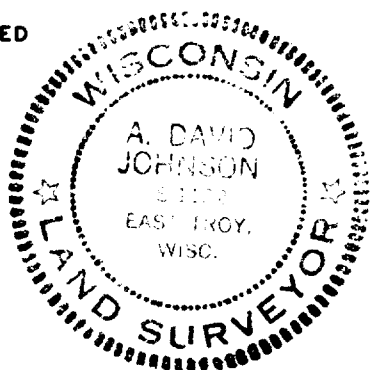

I, A. DAVID JOHNSON, DO HEREBY CERTIFY THAT I HAVE SURVEYED THE PROPERTY HEREON DESCRIBED ACCORDING TO THE OFFICIAL RECORDS AND THAT THE PLAT HEREON IS A CORRECT REPRESENTATION OF THE LOT LINES.

*A. David Johnson*  
A. DAVID JOHNSON  
WISCONSIN REGISTERED LAND SURVEYOR, S 1132

DATE SEPTEMBER 30, 1976

ZMA-31

7-579