

HAROLD H. KOLB

REGISTERED PROFESSIONAL LAND SURVEYOR
LAKE GENEVA, WISCONSIN

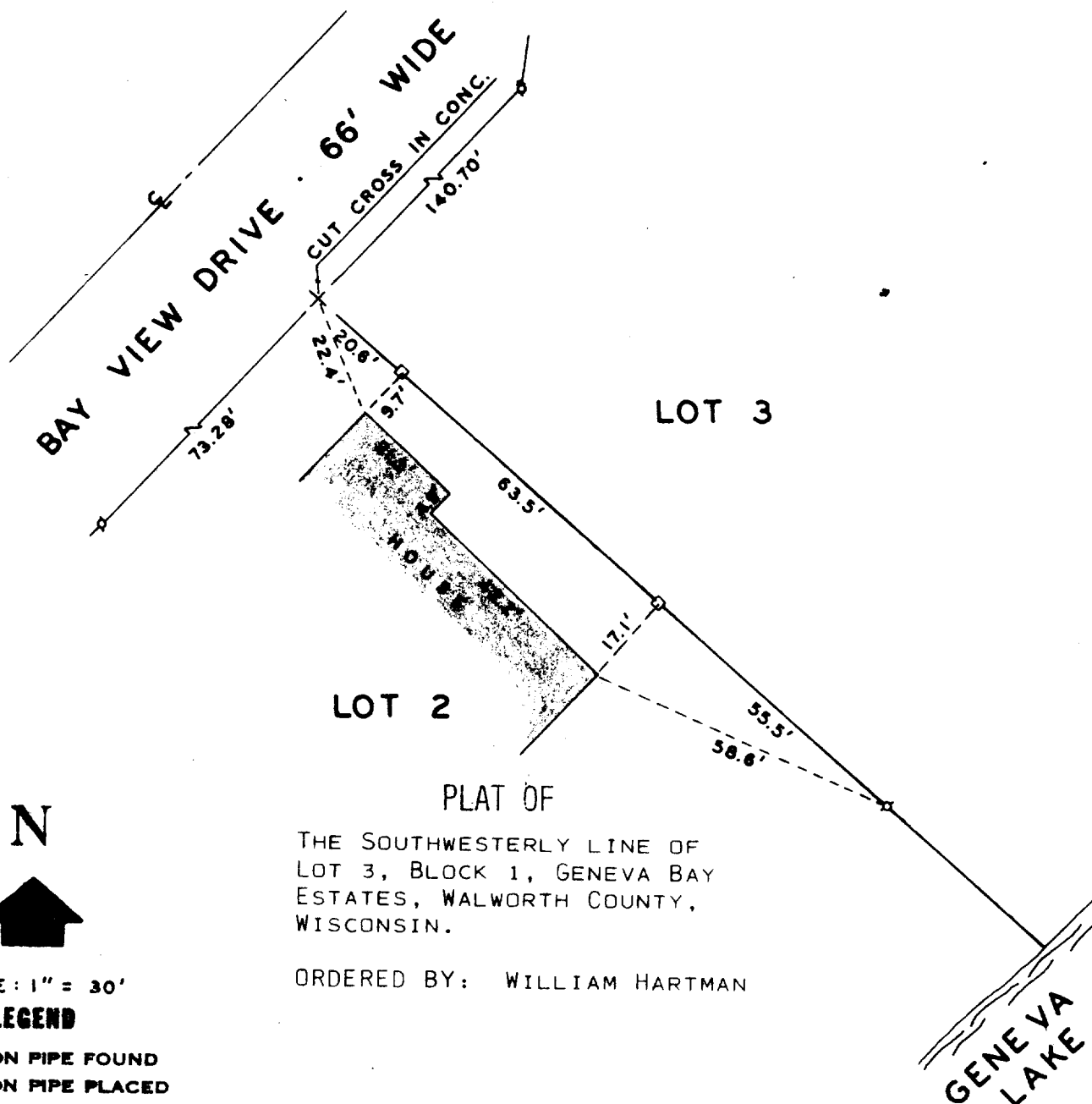

LOT 2

LOT 3

PLAT OF

THE SOUTHWESTERLY LINE OF
LOT 3, BLOCK 1, GENEVA BAY
ESTATES, WALWORTH COUNTY,
WISCONSIN.

ORDERED BY: WILLIAM HARTMAN

GENEVA
LAKE

N



SCALE: 1" = 30'

LEGEND

- φ - IRON PIPE FOUND
- - IRON PIPE PLACED
- - CONCRETE MONUMENT
- x - SPIKE
- - WOOD STAKE PLACED



I, HAROLD H. KOLB, DO HEREBY CERTIFY THAT I HAVE
SURVEYED THE PROPERTY HEREON DESCRIBED ACCORDING
TO THE OFFICIAL RECORDS, AND THAT THE PLAT HEREON
IS A CORRECT REPRESENTATION OF THE LOT LINES.

Harold H. Kolb
HAROLD H. KOLB
WISCONSIN REGISTERED LAND SURVEYOR, S-187
DATE May 14, 1976

7-554