

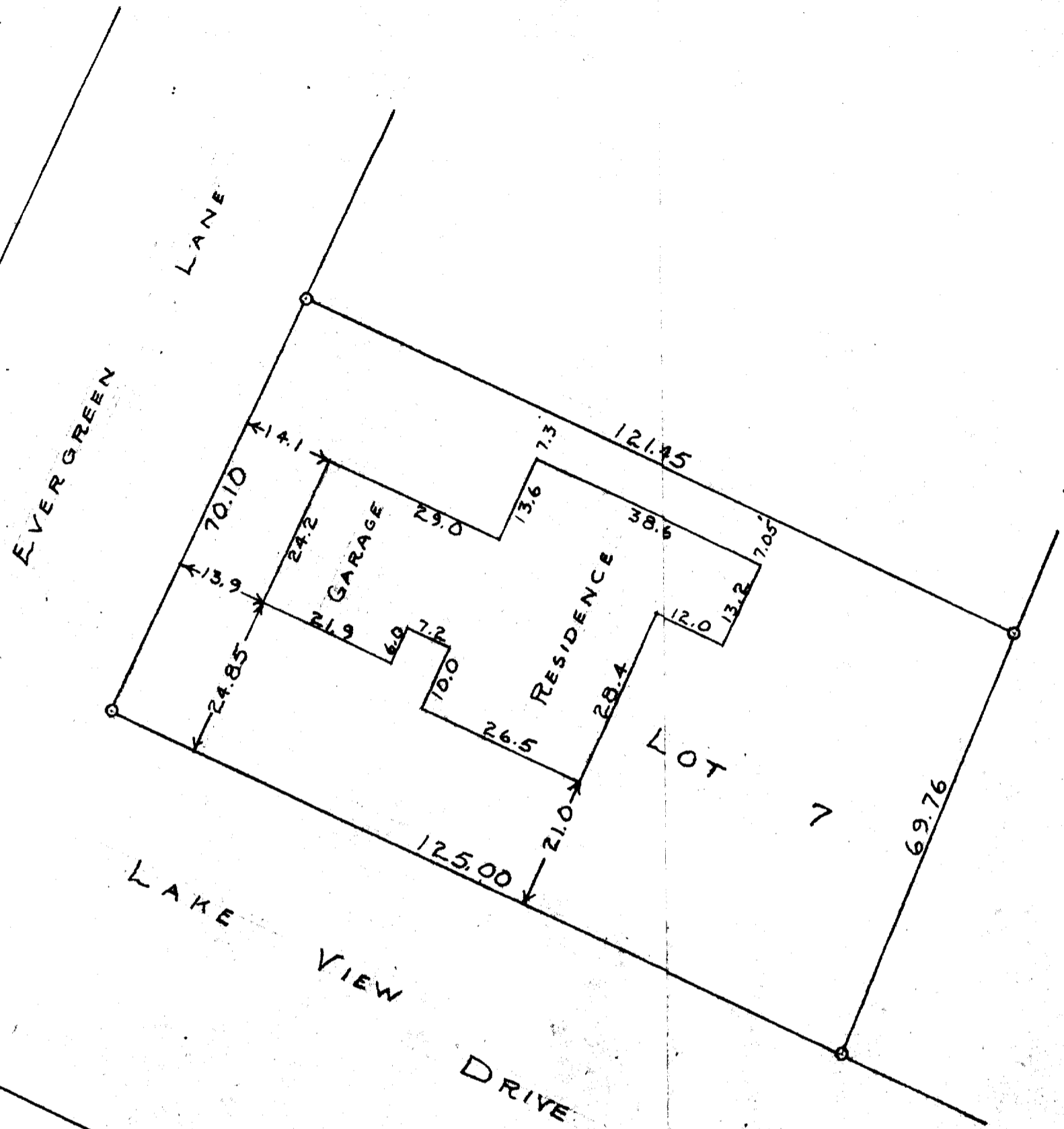

SCALE 1"=20'
O=IRON PIPE



STATE OF WISCONSIN)ss
WALWORTH COUNTY)

I, GEORGE T. DUNHAM, DO HEREBY CERTIFY THAT I HAVE SURVEYED
THE PROPERTY DESCRIBED AS FOLLOWS:
LOT 7, BLOCK 15 OF LAKE GENEVA MANOR LOCATED IN THE
CITY OF LAKE GENEVA, WALWORTH COUNTY, WISCONSIN
AND THAT THE PLAT SHOWN ABOVE IS A CORRECT REPRESENTATION OF THE
PROPERTY LINES AND OF THE IMPROVEMENTS LOCATED THEREON
NOV. 5, 1957.

George T. Dunham
GEORGE T. DUNHAM, SURVEYOR
DELAVAN, WISCONSIN

7-54