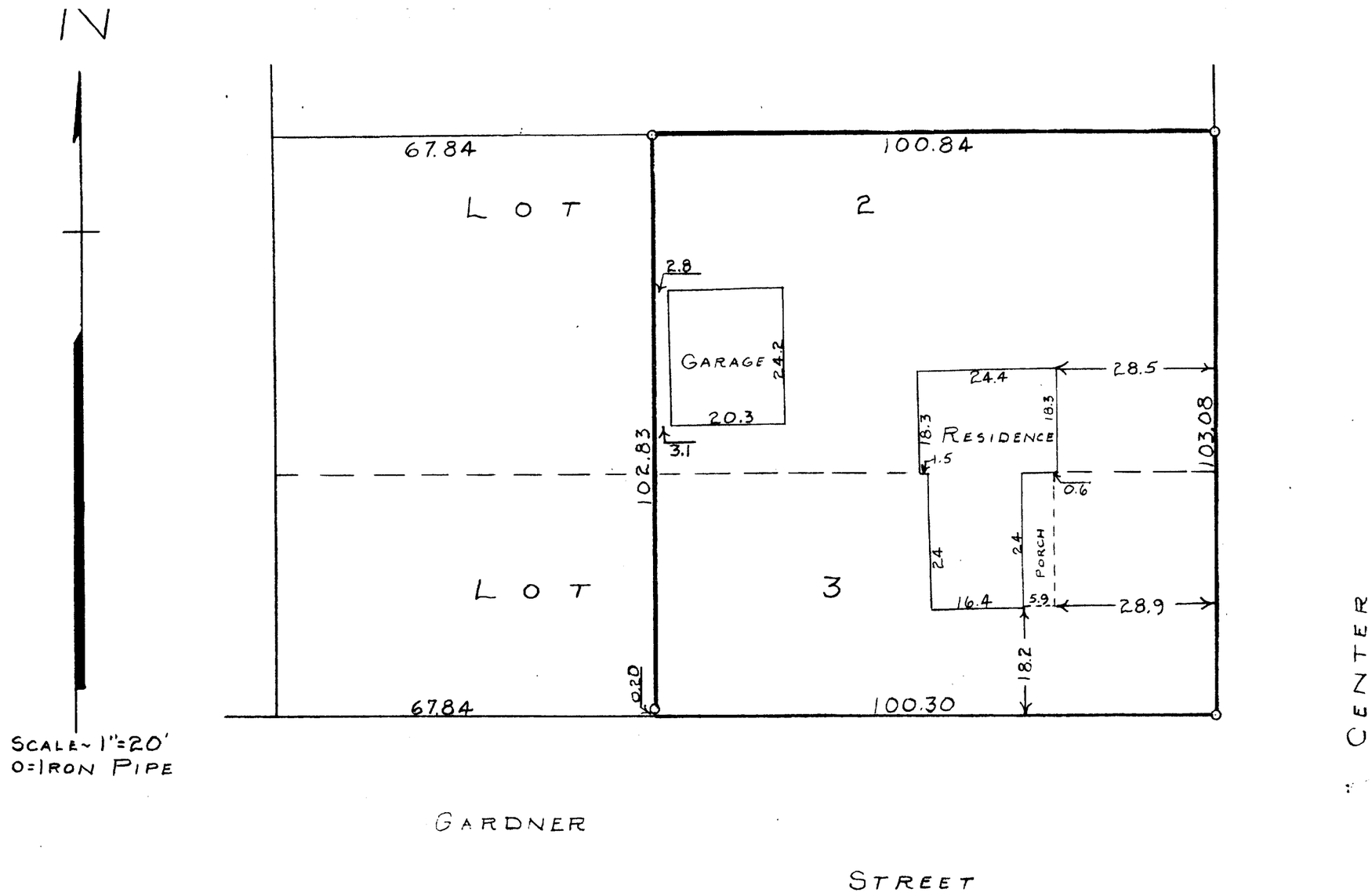

STATE OF WISCONSIN) SS
COUNTY OF WALWORTH)

I, GEORGE T. DUNHAM, DO HEREBY CERTIFY THAT I HAVE SURVEYED THE PROPERTY DESCRIBED AS FOLLOWS:

LOTS 2 AND 3 OF GARDNERS ADDITION TO THE VILLAGE (NOW CITY) OF LAKE GENEVA, WALWORTH COUNTY, WISCONSIN, EXCEPT THE WEST 67.84 FEET THEREOF.

AND THAT THE PLAT SHOWN ABOVE IS A CORRECT REPRESENTATION OF THE PROPERTY LINES AND OF THE BUILDINGS LOCATED ON SAID PROPERTY.

SEPT. 28, 1955
RESURVEYED AUG. 20, 1969

George T. Dunham
GEORGE T. DUNHAM, SURVEYOR
DELAVAN, WISCONSIN

G-2

7-5