

PLAT OF SURVEY
-OF-

LOTS 8 AND 9 IN BLOCK 12 OF "LAKE GENEVA MANOR" TRACT NO. 17, ACCORDING TO THE RECORDED PLAT THEREOF. SAID LAND BEING IN THE CITY OF LAKE GENEVA, COUNTY OF WALWORTH AND STATE OF WISCONSIN.

SURVEY FOR: JEFFERY DANIEL & ALICIA BOEMI
SURVEY ADDRESS: 1629 EVERGREEN LANE, LAKE GENEVA, WI 53147

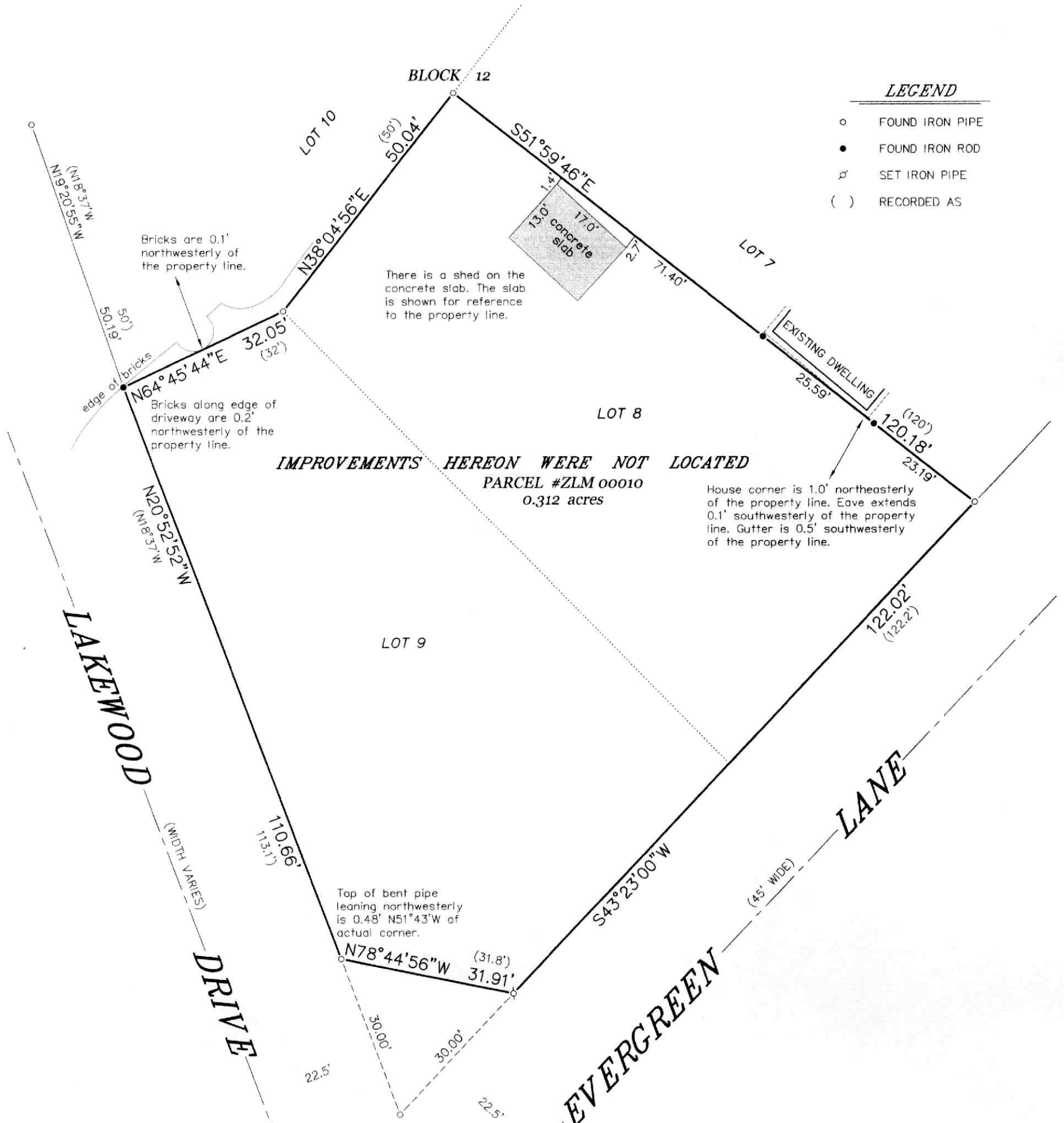

"I HEREBY CERTIFY THAT I HAVE SURVEYED THE ABOVE DESCRIBED PROPERTY AND THAT THE ABOVE MAP IS A CORRECT REPRESENTATION THEREOF AND SHOWS THE SIZE AND LOCATION OF THE PROPERTY, ITS EXTERIOR BOUNDARIES, BOUNDARY FENCES, APPARENT EASEMENTS, ROADWAYS AND ENCROACHMENTS, IF ANY."

"THIS SURVEY IS MADE FOR THE USE OF THE PRESENT OWNERS OF THE PROPERTY, AND THOSE WHO PURCHASE, MORTGAGE, OR GUARANTEE THE TITLE THERETO WITHIN ONE YEAR FROM DATE HEREOF."

SATTER SURVEYING, LLC
LAND SURVEYS, MAPPING AND PLANNING
272 ORIGEN STREET
BURLINGTON, WI 53105
262-661-4239

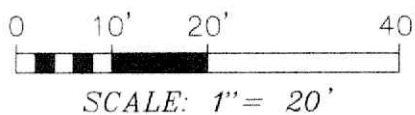
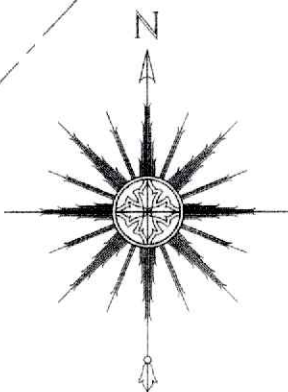

BEARINGS HEREON RELATE TO THE NORTHERLY LINE OF EVERGREEN LANE. ASSUMED BEARING OF SOUTH 43°23'00" WEST AS PLATTED.



THIS IS NOT AN ORIGINAL PRINT UNLESS THIS SEAL IS RED.

Thomas L. Satter
THOMAS L. SATTER S-2850

APRIL 15, 2025
DATE

032506
JOB NUMBER