

FARRIS, HANSEN & ASSOCIATES, INC.

ENGINEERING – ARCHITECTURE – SURVEYING
 7 RIDGWAY COURT – P.O. BOX 437 – ELKHORN, WISCONSIN 53121
 PHONE: (262) 723-2098 FAX: (262) 723-5886

AS-BUILT

UNIT 8 OF SUMMERHAVEN OF LAKE GENEVA II CONDOMINIUM
 LOCATED IN PART OF THE NE 1/4 OF THE NE 1/4
 OF SECTION 1, TOWN 1 NORTH, RANGE 17 EAST,
 CITY OF LAKE GENEVA, WALWORTH COUNTY, WISCONSIN

– WORK ORDERED BY –
 BASSO BUILDERS
 414 N. ORLEANS STREET SUITE 610
 CHICAGO, IL 60610

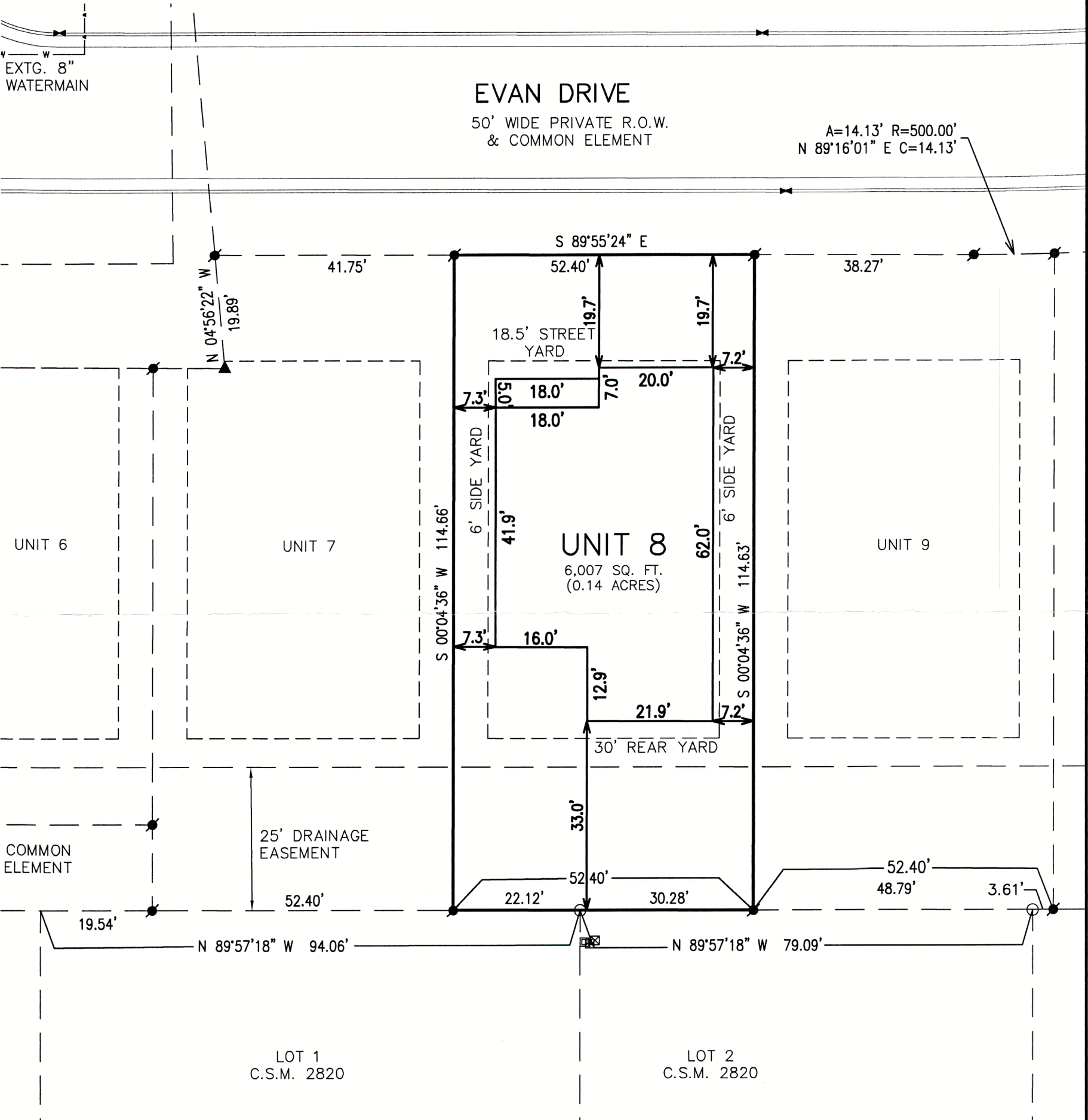

NOTE: COPIES OF THIS MAP TO WHICH THE FOLLOWING CERTIFICATE WILL APPLY SHOW THE SURVEYOR'S ORIGINAL SEAL AND SIGNATURE IN RED INK. COPIES BY ANY OTHER MEANS MAY HAVE ALTERATIONS WHICH DO NOT REPRESENT THE SURVEYOR'S WORK PRODUCT.

I HEREBY CERTIFY THAT THE ABOVE DESCRIBED PROPERTY HAS BEEN SURVEYED UNDER MY DIRECTION AND THAT THE ABOVE MAP IS A TRUE REPRESENTATION THEREOF AND SHOWS THE SIZE AND LOCATION OF THE PROPERTY AND ITS EXTERIOR BOUNDARIES. THIS SURVEY IS MADE FOR THE USE OF THE PRESENT OWNERS OF THE PROPERTY, AND ALSO THOSE WHO PURCHASE, MORTGAGE, OR GUARANTEE THE TITLE THERETO WITHIN ONE YEAR FROM THE DATE HEREOF.

LEGEND

- = FOUND IRON PIPE STAKE
- = FOUND REBAR STAKE
- ▲ = FOUND LANDSCAPE SPIKE
- = SET REBAR STAKE
- {XXX} = RECORDED AS
- ☒ = TELEPHONE BOX
- ☐ = CABLE BOX
- ☒ = ELECTRIC TRANSFORMER

DATED: 10/21/2025

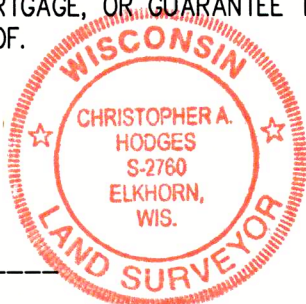

CHRISTOPHER A. HODGES

P.L.S. 2760

REVISED AS-BUILT 10/21/2025 -KK PROJECT: 8868.08
 DATE: 7/15/2025
 SHEET 1 OF 1

ZSUM2-8

007-4770

X:\PROJECTS\8868\INDIV_LOTS\8868_08\ACAD\8868-08.dwg