

PLAT OF SURVEY LOT 2 OF C.S.M. NO. 3156

PART OF LOT 6 OF BAKER & BROWN'S
SUBDIVISION, CITY OF LAKE GENEVA, WALWORTH COUNTY, WISCONSIN

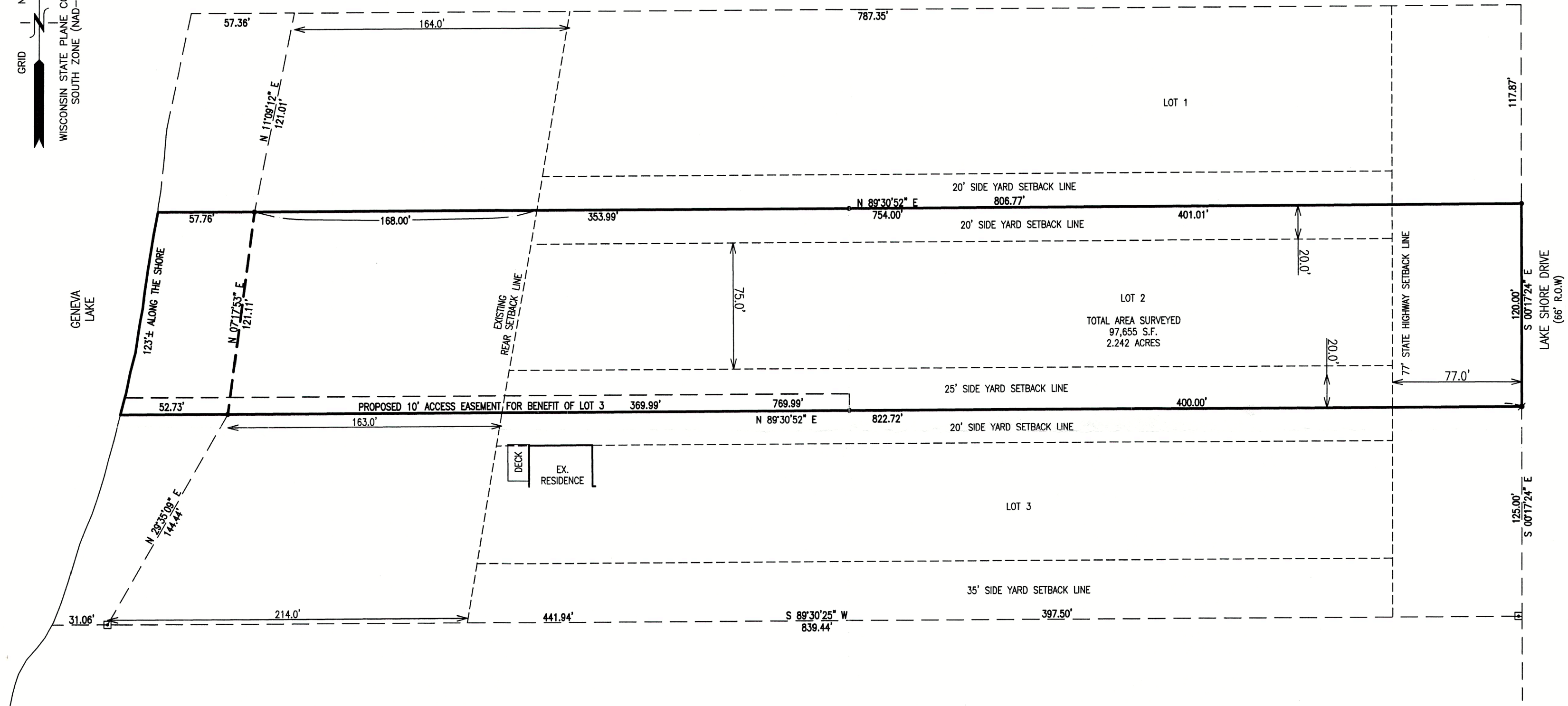

LEGEND	
□	MONUMENT w/BRASS CAP
•	IRON REBAR FOUND 3/4" O.D.
•	IRON REBAR SET
•	3/4" x 18" x 1.13 lb/yd

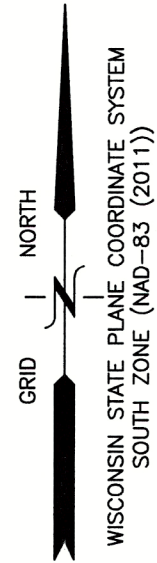
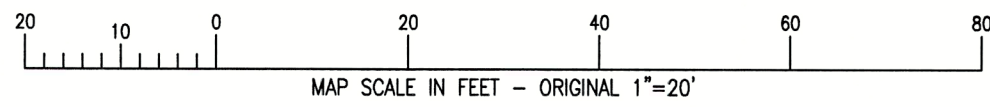

NOTE: COPIES OF THIS MAP TO WHICH THE FOLLOWING CERTIFICATE WILL APPLY SHOW THE SURVEYOR'S ORIGINAL SEAL AND SIGNATURE IN RED INK. COPIES BY ANY OTHER MEANS MAY HAVE ALTERATIONS WHICH DO NOT REPRESENT THE SURVEYOR'S WORK PRODUCT.

I HEREBY CERTIFY THAT THE ABOVE DESCRIBED PROPERTY HAS BEEN SURVEYED UNDER MY DIRECTION AND THAT THE ABOVE MAP IS A TRUE REPRESENTATION THEREOF AND SHOWS THE SIZE AND LOCATION OF THE PROPERTY AND ITS EXTERIOR BOUNDARIES. THIS SURVEY IS MADE FOR THE USE OF THE PRESENT OWNERS OF THE PROPERTY, AND ALSO THOSE WHO PURCHASE, MORTGAGE, OR GUARANTEE THE TITLE THERETO WITHIN ONE YEAR FROM THE DATE HEREOF.

DATED: JUNE 11, 2025

Christopher A. Hodges
CHRISTOPHER A. HODGES P.L.S. 2760

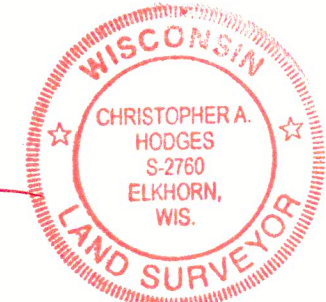

10/22/25 -RS
REVISION



PLAT OF SURVEY
630 SOUTH LAKE SHORE DRIVE
LAKE GENEVA, WALWORTH COUNTY, WISCONSIN

WORK ORDERED BY -
WENDY MURPHY
1438 MUREY DRIVE
NAPLES, FL 34102

FARRIS, HANSEN & ASSOCIATES, INC.
ENGINEERING - ARCHITECTURE - SURVEYING
7 RIDGWAY COURT P.O. BOX 437
ELKHORN, WISCONSIN 53121
PHONE: (262) 723-2098 e-mail: office@farrishansen.com

REVISIONS

PROJECT NO.
5227.25
DATE:
06/17/2025
SHEET NO.
1 OF 1