

## PLAT OF SURVEY

LOCATION: Lake Geneva, Wisconsin  
PREPARED FOR: Susan Kobler  
PROPERTY DESCRIPTION:  
Lot Two (2) of CERTIFIED SURVEY MAP NO. 3156, being a division of Lots Five (5) and Six (6) of Baker & Brown's Subdivision, located in the Southwest One-quarter (1/4) of the Southeast One-quarter (1/4) and the Southeast One-quarter (1/4) of the Southwest One-quarter (1/4) of Section Thirty-six (36), in Township Two (2) North, Range Seventeen (17) East, in the City of Lake Geneva, County of Walworth, State of Wisconsin recorded in the Office of the Register of Deeds for Walworth County, Wisconsin on October 20, 1999 in Volume 17 of Certified Survey Maps at page 178, as Document No. 429369 and Affidavit of Correction recorded on January 7, 2000, as Document No. 435091 and Affidavit of Correction recorded on January 7, 2000 as Document No. 435092.  
TAX ID: ZA 3156-0000-2

Geneva  
Lake

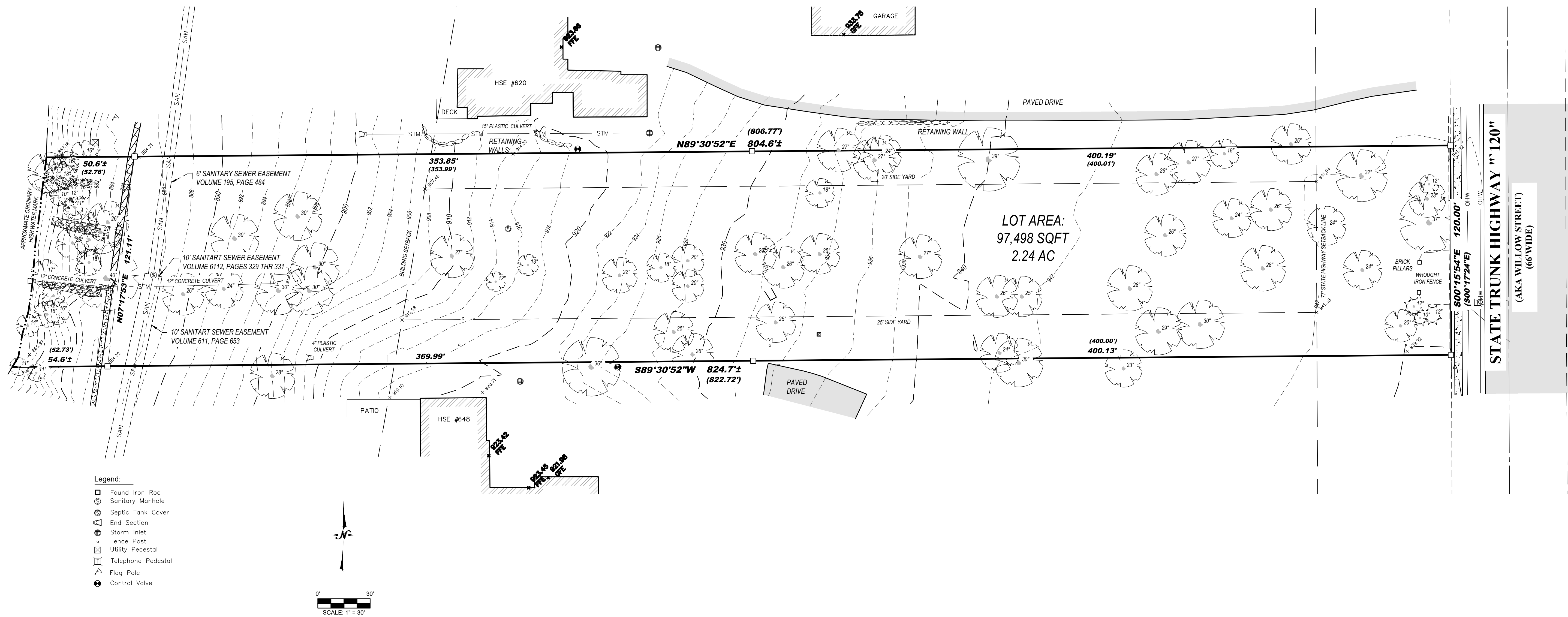

I certify that I have surveyed the above-described property and in my professional opinion this map is a correct representation thereof and is made in accordance with the records of the register of deeds as nearly as practical and that this survey complies with Wisconsin Administrative code AE-7 except for those items waived, if any, and is bound by Wisconsin State Statute 893.37 that defines statute of limitations in regard to surveys. This survey was prepared for the exclusive use of the client and present owners of the property.

No title policy has been provided to the surveyor regarding the property identified on this map. Therefore this plat of survey does not guarantee the existence, size and location of any easements, encumbrances, restrictions or other facts that could otherwise be disclosed in an ALTA/NSPS survey.

Ritchie P. Wenzel, Professional Land Surveyor, S-4027