

September 23, 2025

AS-BUILT SURVEY

Survey No. 18.0033.110

LOCATION: Lake Geneva, Wisconsin

PREPARED FOR: Shodeen Homes

LEGAL DESCRIPTION:

Lot 110 of Stone Ridge, a Subdivision, located in part of the Southeast 1/4 of the Southwest 1/4, the Southwest 1/4 and Southeast 1/4 of the Southeast 1/4 of Section 24 and in part of the Northeast 1/4 and Northwest 1/4 of the Northwest 1/4 and Northeast 1/4, Northwest 1/4 Southwest 1/4 and Southeast 1/4 of Section 25, Township 2 North Range 17 East, City of Lake Geneva, Walworth County, Wisconsin.

CURRENT OWNER: Stone Ridge of Lake Geneva

TAX ID: ZSR 000110

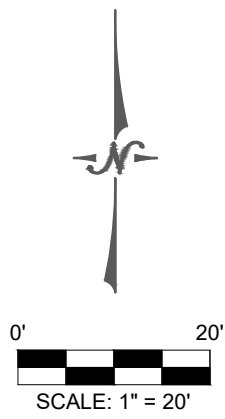

BEARINGS ARE BASED ON THE NORTH LINE OF LOT 110 OF STONE RIDGE, WHICH IS ASSUMED TO BEAR S 58°22'40" W.

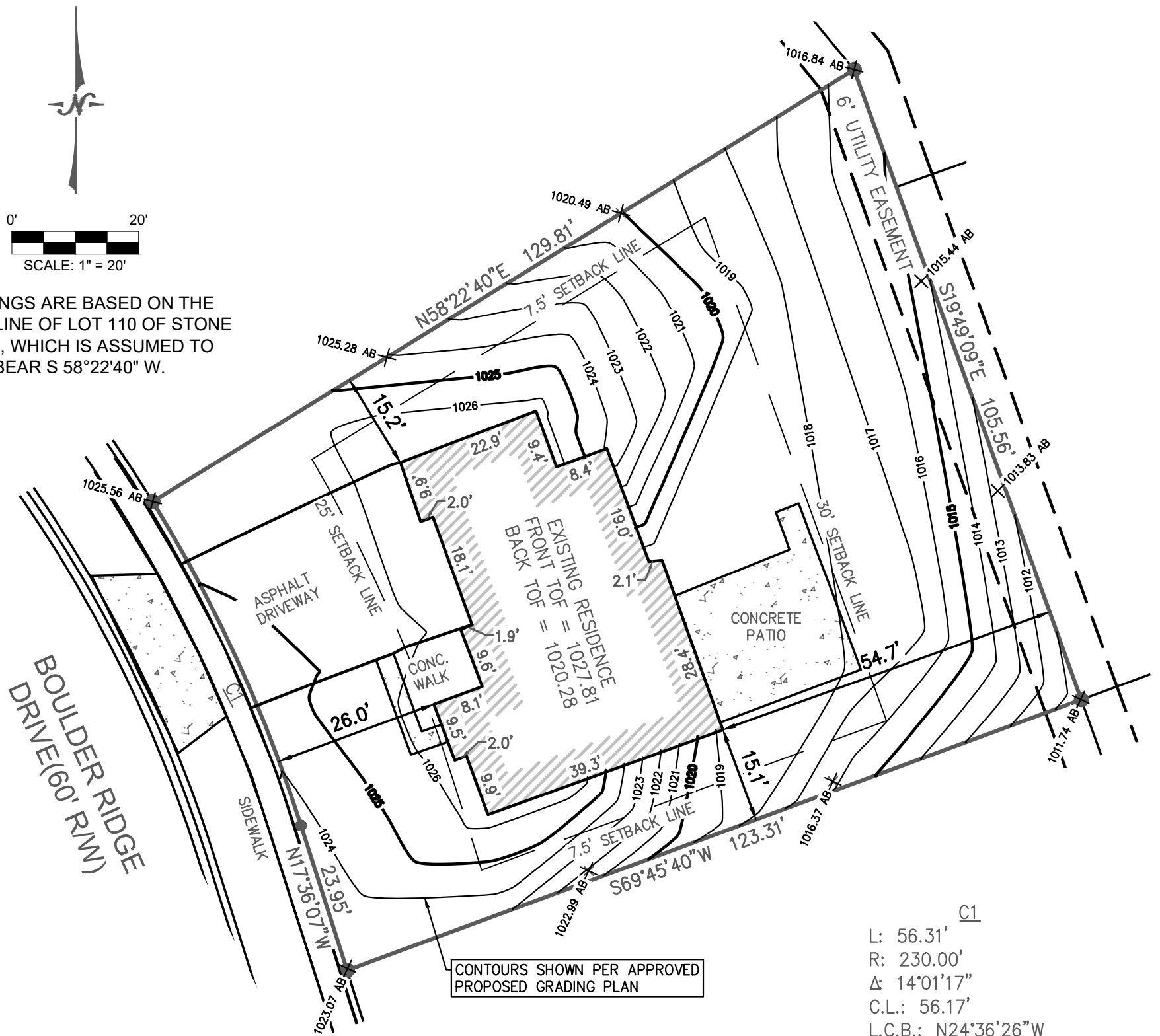

CONTOURS SHOWN PER APPROVED PROPOSED GRADING PLAN

C1
 L: 56.31'
 R: 230.00'
 Δ: 14°01'17"
 C.L.: 56.17'
 L.C.B.: N24°36'26"W

Legend:

● Found Iron Rod



LYNCH & ASSOCIATES
 ENGINEERING CONSULTANTS, LLC
 5000 S. TOWNE DRIVE, SUITE 160
 NEW BERLIN, WI 53151
 440 MILWAUKEE AVENUE
 BURLINGTON, WI 53105
 (262) 402-5040



I certify that I have surveyed the above-described property and in my professional opinion this map is a correct representation thereof and is made in accordance with the records of the register of deeds as nearly as practical and that this survey complies with Wisconsin Administrative code AE-7 except for those items waived, if any, and is bound by Wisconsin State Statute 893.37 that defines statute of limitations in regard to surveys. This survey was prepared for the exclusive use of the client and present owners of the property.

No title policy has been provided to the surveyor regarding the property identified on this map. Therefore this plat of survey does not guarantee the existence, size and location of any easements, encumbrances, restrictions or other facts that could otherwise be disclosed in an ALTA/NSPS survey.

Ritchie P. Wenzel, Professional Land Surveyor, S-4027

COMPLETION DATE OF FIELD WORK: 9/8/2025