







PLAT OF SURVEY

LEGAL DESCRIPTION:

LOT 7, GARDNER'S ADDITION, BEING A SUBDIVISION OF THE EAST 1/2 OF THE SOUTHWEST 1/4 OF SECTION 25, TOWNSHIP 2 NORTH, RANGE 17 EAST, IN THE CITY OF LAKE GENEVA, COUNTY OF WALWORTH, STATE OF WISCONSIN, SAID SUBDIVISION BEING DULY RECORDED ON MARCH 1ST, 1882 IN THE OFFICE OF THE REGISTER OF DEEDS FOR WALWORTH COUNTY AS DOCUMENT NO. P088923

LEGEND

-  FOUND 1" IRON PIPE
-  FOUND IRON ROD
-  EXISTING BUILDING
-  EXISTING ASPHALT
-  EXISTING CONCRETE
-  RECORDED AS (xx)

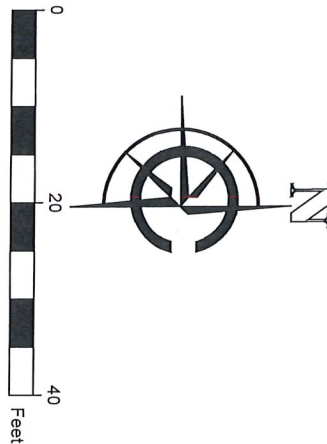

SCALE: 1" = 20'
SHEET SIZE: 11 x 17

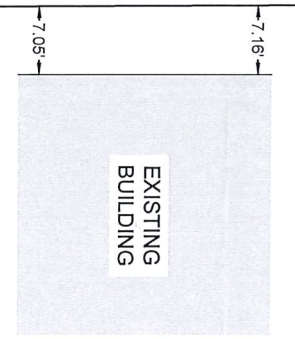
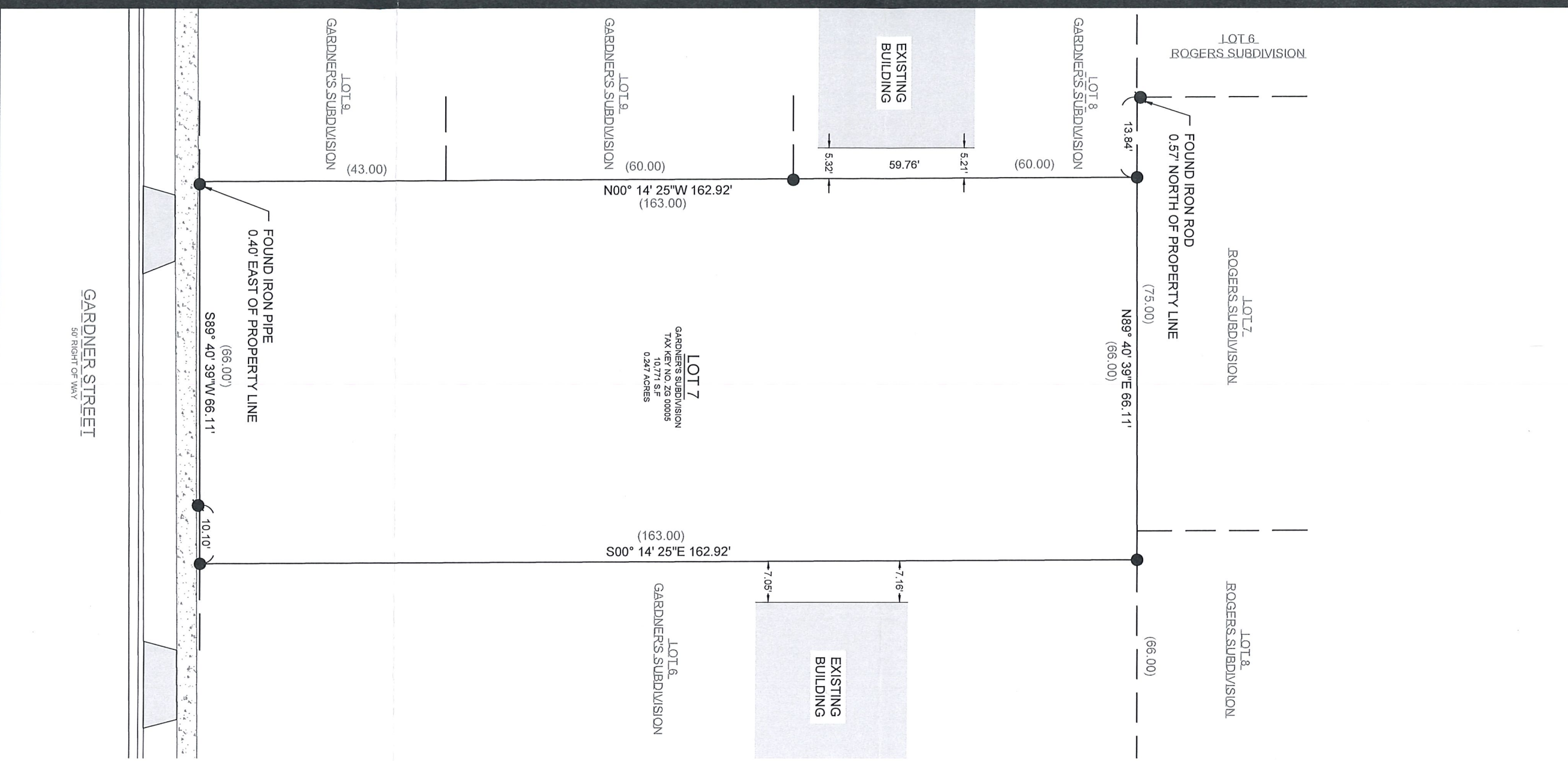

BASIS OF BEARING:
THE WISCONSIN STATE PLANE COORDINATE SYSTEM,
SOUTH ZONE, NAD-83 (2011).
ASSUMED TO BEAR N89° 40' 39" E.

BASIS OF ELEVATION:
ELEVATIONS ARE REFERENCED TO THE NORTH AMERICAN
VERTICAL DATUM OF 1988 (NAD88)

BUILDING SURVEYED TO:
THE EXTERIOR OF SIDING.

SURVEY ORDERED BY:
RON AMANN

PROPERTY ADDRESS:
726 GARDNER ST
LAKE GENEVA, WI 53147

FIELD WORK COMPLETED ON:
JUNE 24, 2025

FIELD CREW CHIEF:
GARRICK OLEJNIK

SURVEYOR:
MICHAEL J. MARTIN, PLS
CARDINAL ENGINEERING LLC



I, MICHAEL J. MARTIN, PLS-2307, HEREBY CERTIFY THAT I HAVE SURVEYED THE ABOVE DESCRIBED PROPERTY AND THAT TO THE BEST OF MY KNOWLEDGE AND BELIEF THE ABOVE MAP OR PLAT IS A TRUE AND CORRECT REPRESENTATION THEREOF AND SHOWS THE SIZE AND LOCATION OF ALL VISIBLE STRUCTURES AND DIMENSIONS OF ALL PRINCIPLE BUILDINGS THEREON; BOUNDARY FENCES AND APPARENT EASEMENTS, ROADWAYS, AND VISIBLE ENCROACHMENTS IF ANY.

THIS MAP OR PLAT AND THE SURVEY ON WHICH IT IS BASED WAS PREPARED IN ACCORDANCE WITH CHAPTER A-E.7 "MINIMUM STANDARDS FOR PROPERTY SURVEYS" OF THE WISCONSIN ADMINISTRATIVE CODE AND IS MADE FOR THE EXCLUSIVE USE OF THE PRESENT OWNER(S) OF THE PROPERTY AND ALSO FOR THOSE WHO PURCHASE, MORTGAGE, OR GUARANTEE TITLES THERETO WITHIN ONE(1) YEAR FROM THE DATE HEREOF.

m.j.martin
MICHAEL J. MARTIN, PLS #2307 DATE **6-26-2025**



CARDINAL
PLAN | SURVEY | ENGINEER
526 S WELLS STREET,
LAKE GENEVA, WI 53147
262-757-8776
PLANSURVEYENGINEER.COM

DATE: 06/26/2025 JOB No. 25296
SHEET 1 OF 1 ARD