

# PERMIT PLAT

Lot 777 in Symphony Bay Encore, a redivision of Outlot 5 Symphony Bay Subdivision located in the Southwest Quarter of the Northwest Quarter of Section 5 and the Southeast Quarter of the Northeast Quarter of Section 6, all in Township 1 North, Range 18 East, according to the Plat thereof recorded March 16, 2023 as Document No. 1076251, in the City of Lake Geneva, Walworth County, Wisconsin.

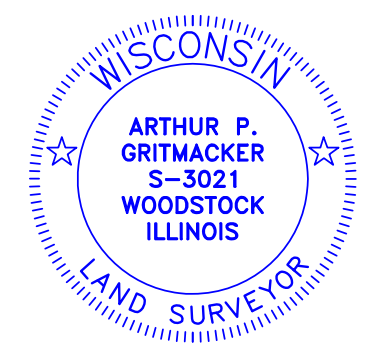
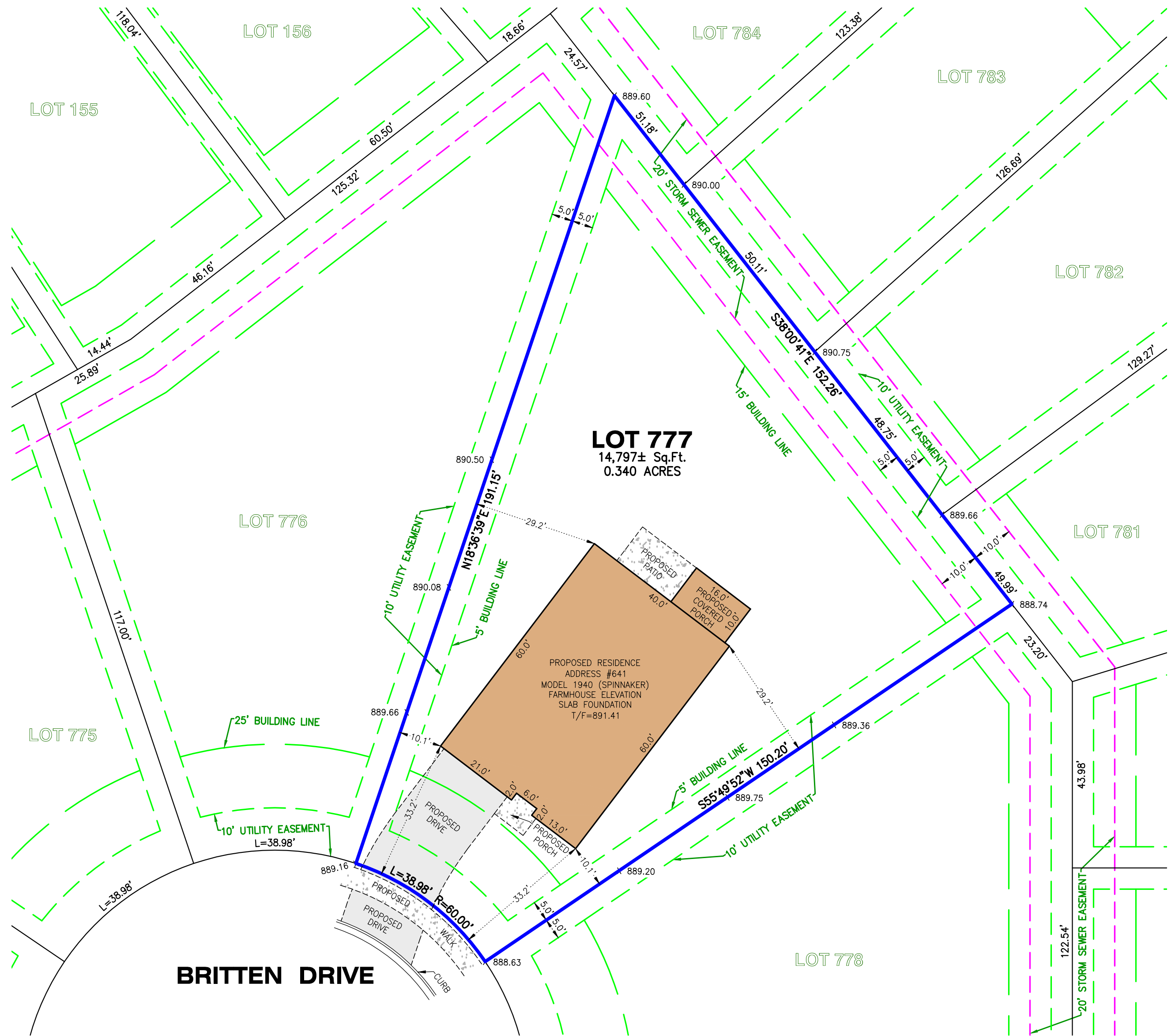

STATE OF ILLINOIS ) ) S.S.  
 COUNTY OF McHENRY)

I hereby state that we have platted the premises above described, and that the plat hereon is a true representation of the said description.

This is not a Boundary Survey

Dated at Woodstock, McHenry County, Illinois 01/16 A.D., 20 25.

Vanderstappen Land Surveying, Inc.  
 Design Firm No. 184-002792

By: *Arthur P. Gritmacker*  
 Wisconsin Professional Land Surveyor No. S3021

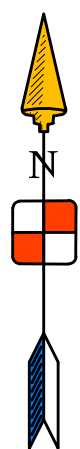

CLIENT: FAIRWYN DEVELOPMENT  
 DRAWN BY: CKV CHECKED BY: APG  
 SCALE: 1"=20' SEC. 5, 6 T. 01 R. 18 E.  
 BASIS OF BEARING: PER RECORD SUBDIVISION  
 P.I.N.: ZSBE 00777  
 JOB NO.: 170870.777 I.D. PPO  
 FIELDWORK COMP.: N/A BK. PG.  
 ALL DISTANCES SHOWN IN FEET AND DECIMAL REF: 170870  
 PARTS THEREOF CORRECTED TO 68° F.

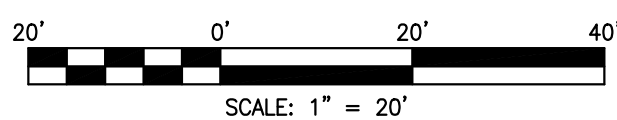

ALL ELEVATIONS SHOWN ARE PER FINAL  
 ENGINEERING PLANS BY KAPUR & ASSOCIATES,  
 JOB NO. 15.0201.07 DATED 09/01/2022