

PLAT OF SURVEY

UNIT 15, SUMMERHAVEN OF LAKE GENEVA II, A CONDOMINIUM ADDENDUM #1

LOCATED IN THE NE 1/4 OF THE NE 1/4 OF SECTION 1, TOWN 1 NORTH, RANGE 17 EAST,
CITY OF LAKE GENEVA, WALWORTH COUNTY, WISCONSIN

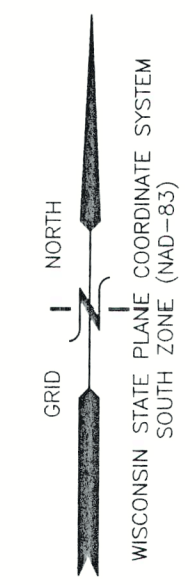
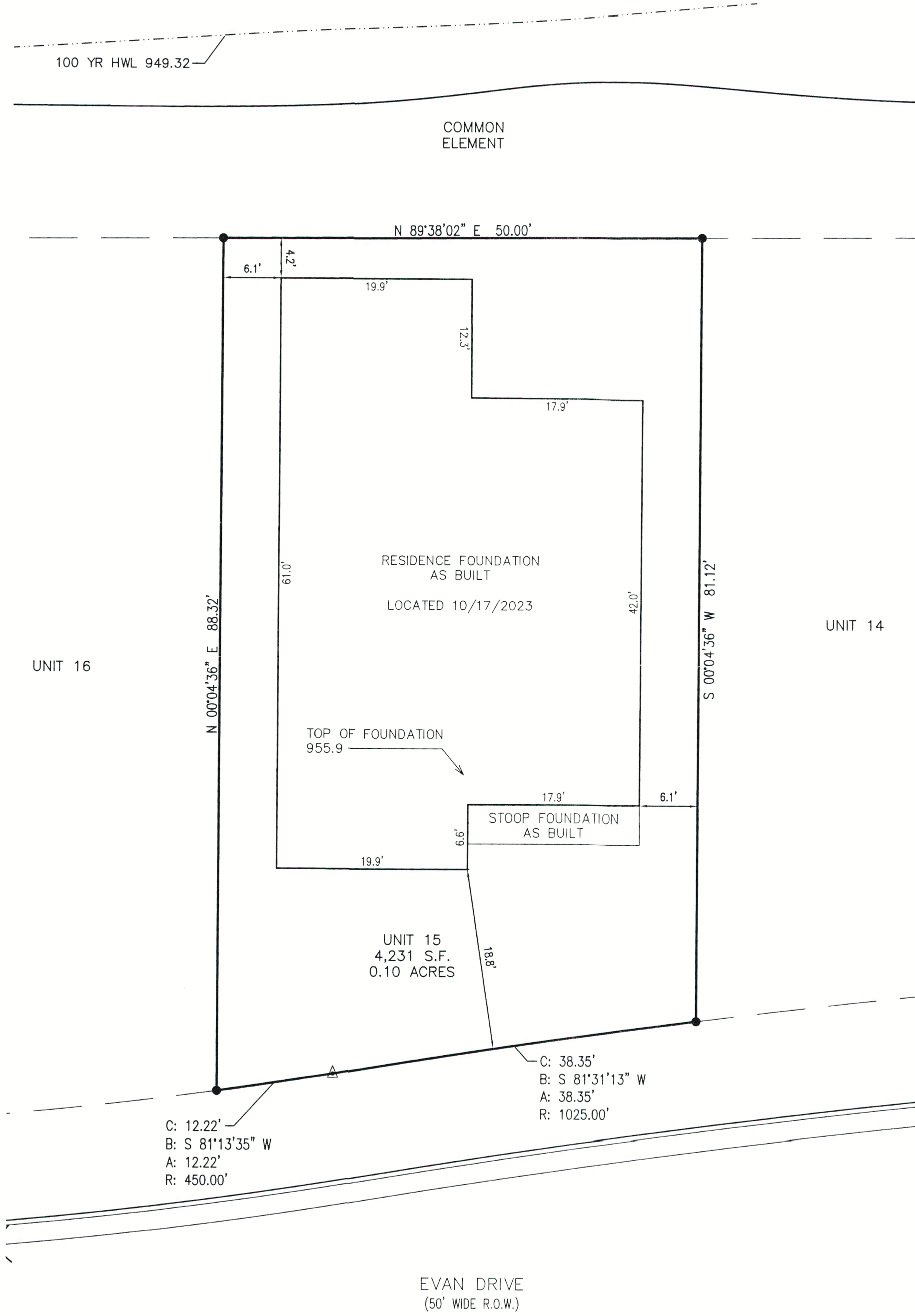

- LEGEND
- △ = FOUND MAG NAIL
 - = IRON REBAR FOUND 3/4" O.D.
 - {xxx} = RECORDED AS



DATED: 7/20/2023

REVISED 10/19/2023
TO SHOW RESIDENCE
FOUNDATION AS BUILT.

chr
CHRISTOPHER A. HODGES P.L.S. 2760

CHRISTOPHER A. HODGES P.L.S. 2760

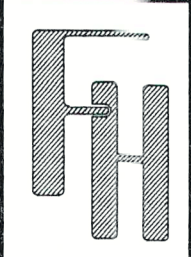

PLAT OF SURVEY
LOT 15, SUMMERHAVEN OF LAKE GENEVA
LAKE GENEVA, WI 53147

- WORK ORDERED BY -
BASSO BUILDERS, INC. (JOSH BASSO)
405 SKYLINE DRIVE
LAKE GENEVA, WI 53147

FARRIS, HANSEN & ASSOCIATES, INC.
ENGINEERING - ARCHITECTURE - SURVEYING
7 RIDGWAY COURT P.O. BOX 437
ELKHORN, WISCONSIN 53121
PHONE: (262) 723-2098 e-mail: office@farris-hansen.com

REVISIONS
8/16/2023-DHC
CHANGED FROM
HARBOR TO MARLEY

PROJECT NO.
8868.15
DATE:
7/20/2023
SHEET NO.
1 OF 1

X:\Projects\8868\INDIV_LOTS\8868_15\ACAD\8868_15 As Built.dwg



ZOOM 15 - 15

007-4281