

GEORGE T. DUNHAM
SURVEYING & SUBDIVIDING
DELAVER, WISCONSIN

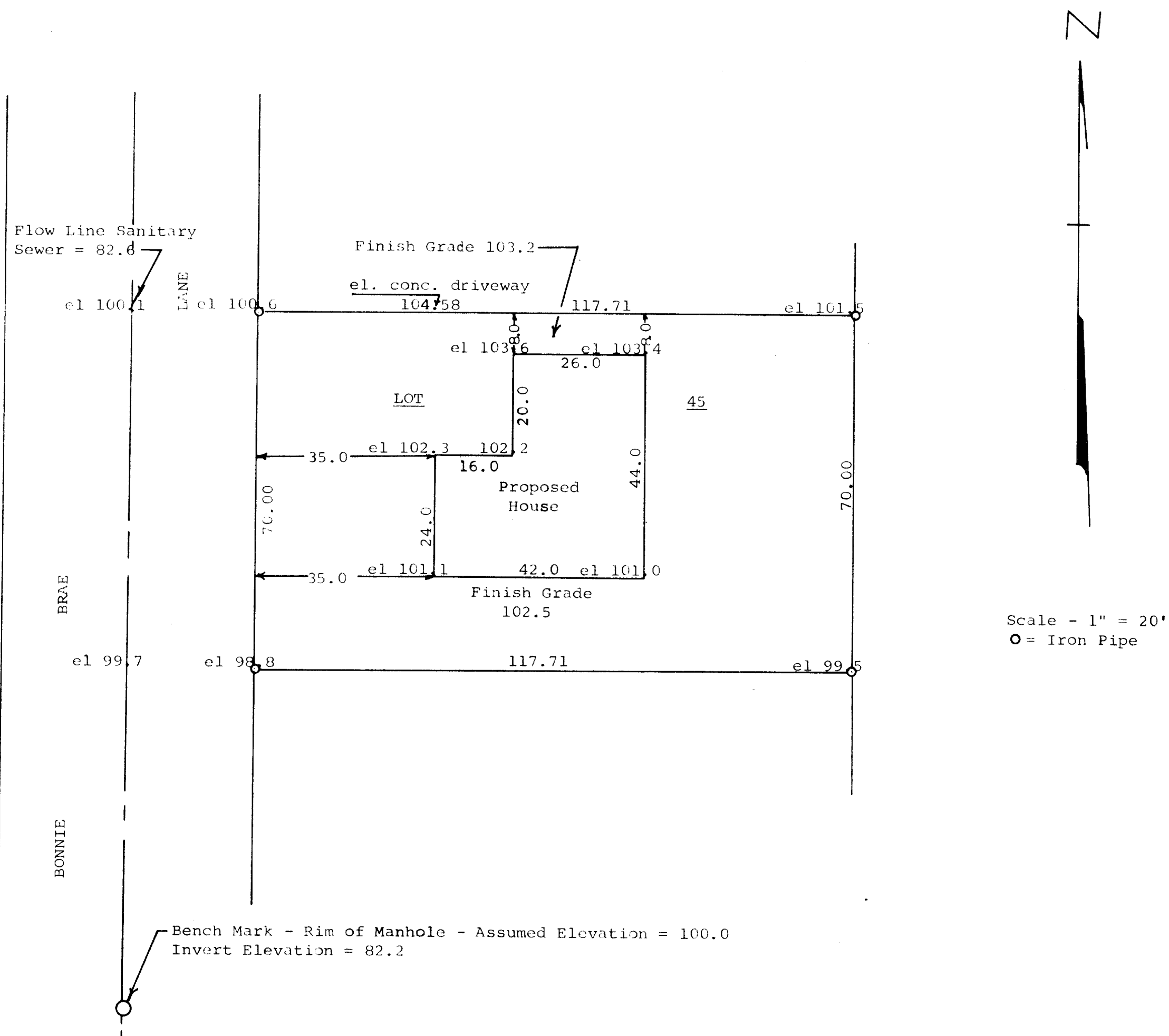

STATE OF WISCONSIN)
COUNTY OF WALWORTH) SS

I, George T. Dunham, Surveyor, certify that I have surveyed the property described as follows,
Lot 45 of H. E. Wells Addition to the City of Lake Geneva, Walworth County, Wisconsin,
and that the above plat is an accurate survey and a true representation thereof and correctly shows the exterior boundary lines and the location of a proposed house to be built on said lot and the correct measurements thereof.
March 11, 1971

George T. Dunham
George T. Dunham, Surveyor

