

PLAT OF SURVEY

LOCATED IN PART OF THE SE 1/4 OF THE SE 1/4
OF SECTION 36, TOWN 2 NORTH, RANGE 17 EAST,
CITY OF LAKE GENEVA, WALWORTH COUNTY, WISCONSIN



PLAT OF SURVEY

105 TOWNLINE ROAD
LAKE GENEVA, WI 53147

WORK ORDERED BY -
GURUSHABAD, LLC
1840 PRESTWICK DRIVE
LAKE GENEVA, WI 53147

FARRIS, HANSEN & ASSOCIATES, INC.

ENGINEERING - ARCHITECTURE - SURVEYING
7 RIDGWAY COURT
ELKHORN, WISCONSIN 53121

OFFICE: (262) 723-2098 FAX: (262) 723-5886

REVISIONS
10/12/2020 - LB
SURVEY

PROJECT NO.
10333

DATE:
10/12/2020

SHEET NO.
1 OF 1

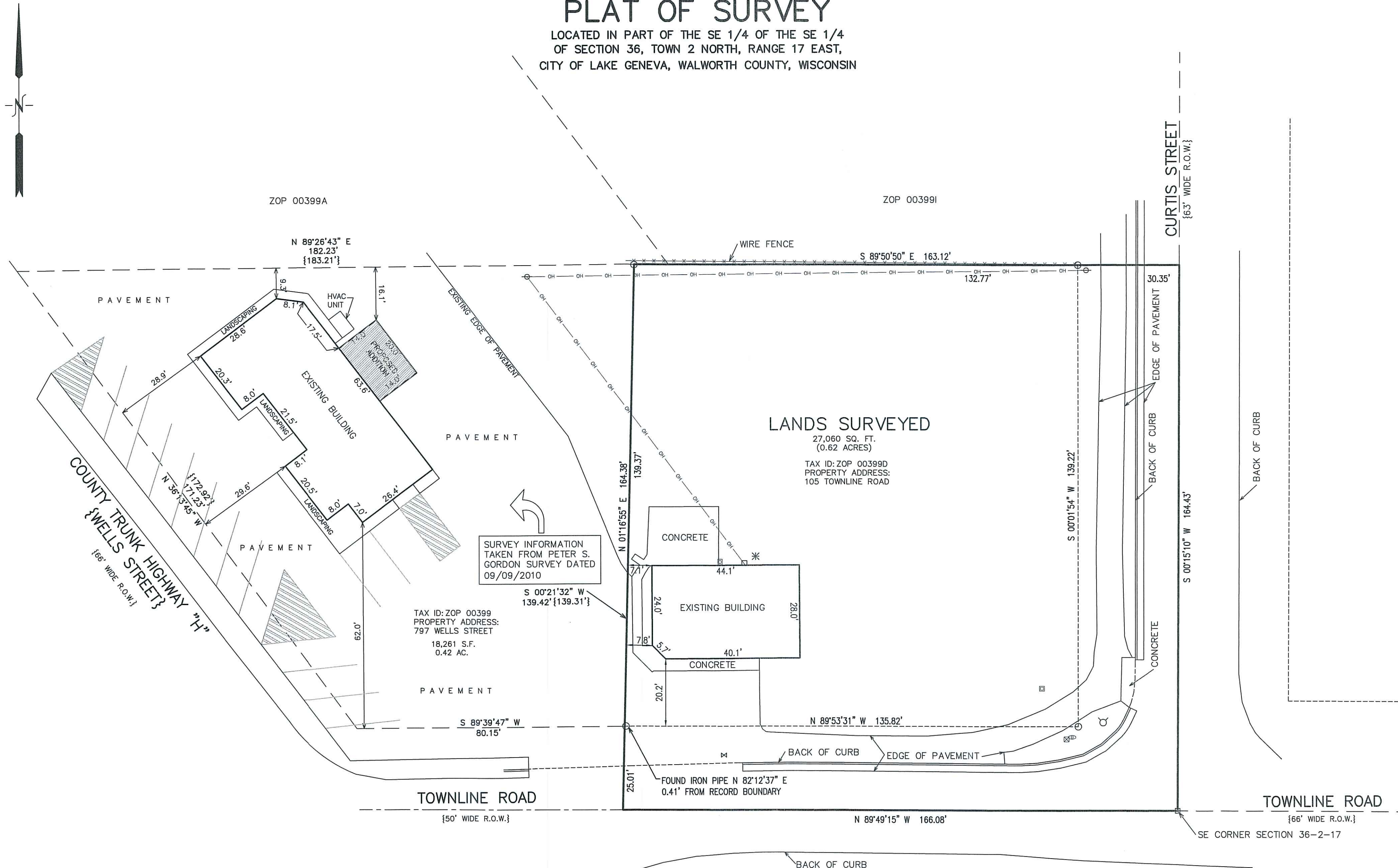

NOTE: COPIES OF THIS MAP TO WHICH THE FOLLOWING CERTIFICATE WILL APPLY SHOW THE SURVEYOR'S ORIGINAL SEAL AND SIGNATURE IN RED INK. COPIES BY ANY OTHER MEANS MAY HAVE ALTERATIONS WHICH DO NOT REPRESENT THE SURVEYOR'S WORK PRODUCT.

I HEREBY CERTIFY THAT THE ABOVE DESCRIBED PROPERTY HAS BEEN SURVEYED UNDER MY DIRECTION AND THAT THE ABOVE MAP IS A TRUE REPRESENTATION THEREOF AND SHOWS THE SIZE AND LOCATION OF THE PROPERTY AND ITS EXTERIOR BOUNDARIES. THIS SURVEY IS MADE FOR THE USE OF THE PRESENT OWNERS OF THE PROPERTY, AND ALSO THOSE WHO PURCHASE, MORTGAGE, OR GUARANTEE THE TITLE THERETO WITHIN ONE YEAR FROM THE DATE HEREOF.

DATED: 10/12/2020

BRIAN M. CARLSON P.L.S. 2039

