

LAND-MARK SURVEYING

Mark L. Miritz

Wisconsin Professional Land Surveyor S-2582

N9330 Knuteson Drive
Whitewater, WI 53190
Phone: (262)495-3284

MARKMIRITZ@
LAND-MARKSURVEYING.COM

ORDERED BY:
BASSO BUILDERS INC.
405 SKYLINE DRIVE
LAKE GENEVA, WI 53147

PLAT OF SURVEY

UNIT 116, SUMMERHAVEN OF LAKE GENEVA ADDENDUM NO. 2,
LOCATED IN THE SOUTHEAST 1/4 OF THE SOUTHEAST 1/4 OF
SECTION 36, TOWN 2 NORTH, RANGE 17 EAST, CITY OF LAKE
GENEVA, WALWORTH COUNTY, WISCONSIN.

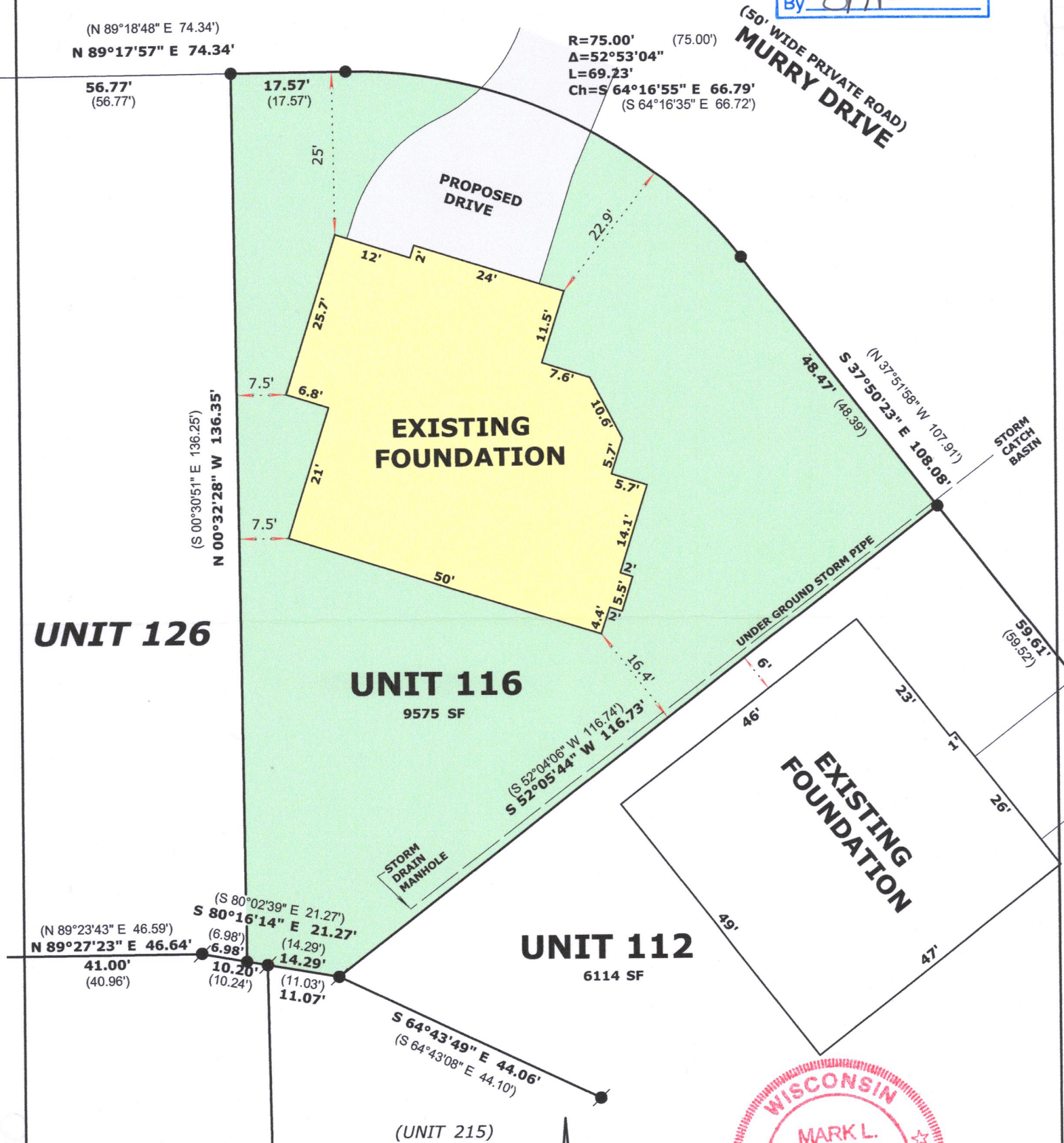

UNIT 126

UNIT 116
9575 SF

UNIT 112
6114 SF

SCALE: 1 INCH = 30 FEET

"I hereby certify that the above described property has been surveyed by me or under my direction and that the above map is a true representation thereof and shows the size and location of the property, its exterior boundaries, the location of all visible structures and dimensions of all principal buildings thereon, boundary fences, apparent easements, roadways and visible encroachments, if any."
"This survey is made for the use of the present owners of the property, and also those who purchase, mortgage, or guarantee the title thereto within one year from date hereof."

Mark L. Miritz

MARK L. MIRITZ
WISCONSIN PROFESSIONAL
LAND SURVEYOR S-2582

DATE: SEPT. 12, 2019 JOB NO. 19.604

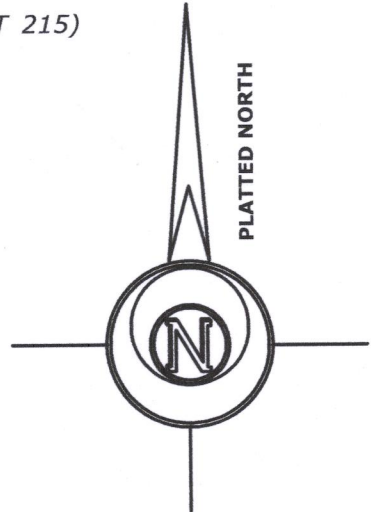

LEGEND

- FOUND IRON ROD
- SET IRON ROD, 18" LONG, WEIGHING 1.5 LBS./LINEAL FT., 3/4" DIA.
- (x x) RECORDED AS DIMENSION

25104-116

007-3642