

# PLAT OF SURVEY

- OF -

PATHFINDER SURVEYING INC.  
(formerly)  
J.K. SURVEYING INC.  
P.O. BOX 322  
LAKE GENEVA, WI. 53147  
WWW.PATHFINDERSURVEYING.NET  
262-248-8303

THE WEST 1/2 OF LOT 4, ALSO LOT 5 EXCEPTING FROM SAID LOT 5  
A STRIP OF LAND 15 FEET WIDE OFF THE ENTIRE WEST SIDE THEREOF  
ALL IN BLOCK 24 IN THE VILLAGE OF GENEVA, NOW CITY OF LAKE  
GENEVA, ACCORDING TO THE PLAT THEREOF, RECORDED IN THE  
OFFICE OF THE REGISTER OF DEEDS FOR WALWORTH COUNTY,  
WISCONSIN.

ALSO KNOWN AS THE WEST 1/2 OF LOT 4 AND THE EAST 45 FEET OF LOT 5,  
BLOCK 24, ORIGINAL PLAT, CITY OF LAKE GENEVA, WALWORTH COUNTY,  
WISCONSIN.

## GENEVA STREET

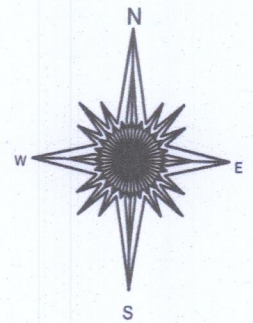
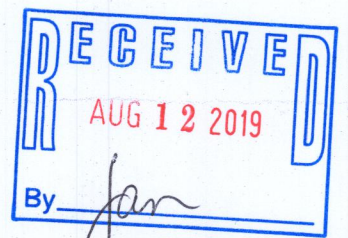
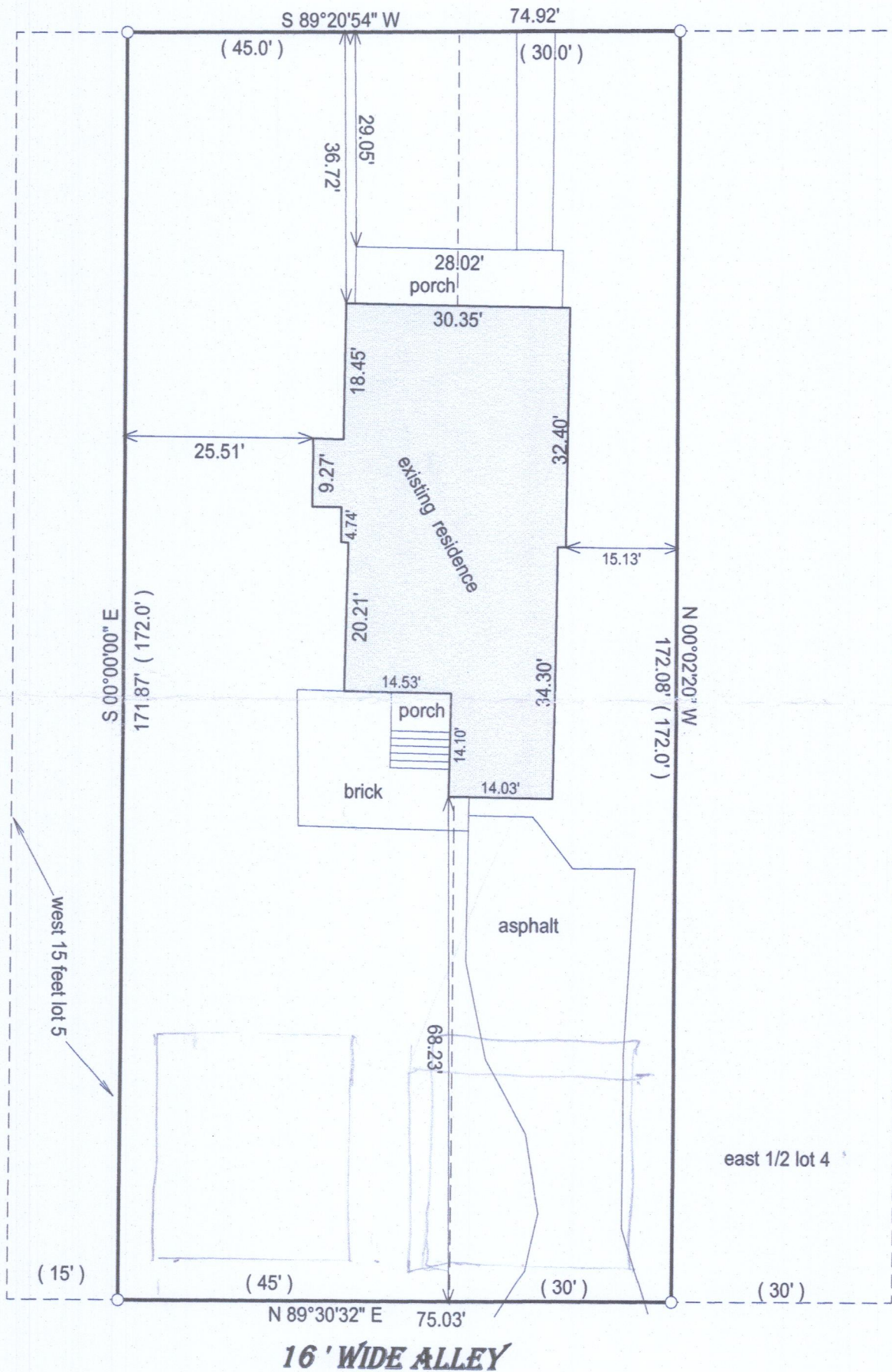

- ( ) = recorded as
- = found iron bar
- = found iron pipe
- = set iron pipe
- = set iron bar

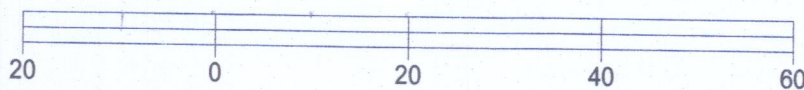

BASIS OF BEARING OF THIS PLAT: THE WEST LINE OF  
THE PARCEL SURVEYED WAS ASSUMED TO BEAR  
NORTH / SOUTH.

I hereby certify that I have surveyed the above- described property and the  
above map is a true representation thereof and shows the size and  
location of the property, its exterior boundaries, the location and  
dimensions of all structures thereon, fences, apparrant easements and  
roadways and visible encroachments if any.

This survey is made for the present owners of the property, and those who  
purchase, mortgage, or guarantee the title thereto, within one year from  
the date hereof.

DATED THIS 3RD DAY OF OCTOBER, 2016.

SCALE 1" = 20'

JOB # 16-305

TAX ID # ZOP 00227

ZOP-227

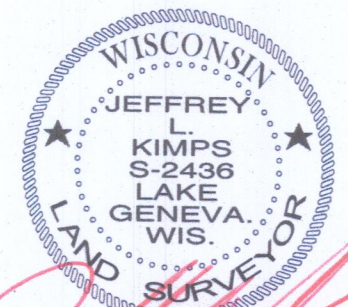

JEFFREY L KIMPS S - 2436  
Wisconsin Professional Land Surveyor  
(original if signed in red)

ZOP-227

007-3630