

lot area = 13,370 S.F.

Scale  
1" = 30'

Stone Ridge Drive

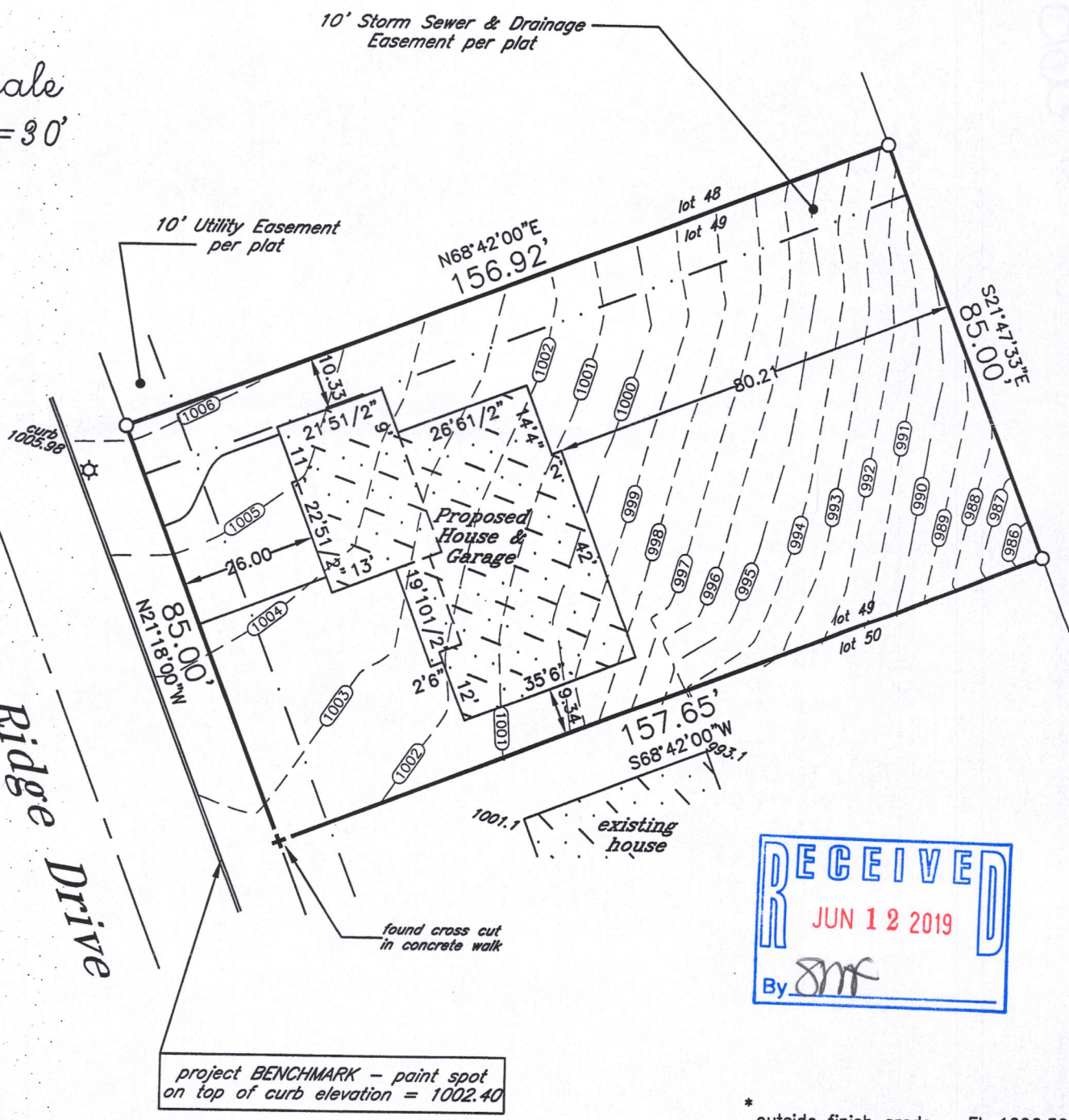

Proposed building field staked true size. Contractor to verify all dimensions before building by same and adhere to drainage plan in effect for this subdivision. Refer to a current title report for easements or restrictions which may affect the use of this site that are not shown on the recorded subdivision plat.

J.K.R. SURVEYING, INC.  
8121 22ND AVENUE  
KENOSHA, WI 53143



I hereby certify that this property was surveyed under my direction and this plat is a true representation thereof.

[Signature]  
Reg. Land Surveyor  
April 16, 2019

Plat of Survey of  
LOT 49 IN  
STONE RIDGE, A SUBDIVISION  
in NE1/4 Section 25-2-17  
CITY OF LAKE GENEVA  
WALWORTH COUNTY, WIS.

-for-  
Serenity Homes Elite

ZSR-49

007-3615