

PLAT OF SURVEY

HUDSON TRAIL
(60' WIDE)

LEGAL DESCRIPTION

LOT 15, TOWNLINE TRAILS SUBDIVISION, LOCATED IN
PART OF THE NORTHEAST 1/4 OF THE NORTHWEST 1/4
AND THE SOUTHEAST 1/4 OF THE NORTHWEST 1/4 OF
SECTION 6, ALL IN TOWN 1 NORTH, RANGE 18 EAST,
CITY OF LAKE GENEVA, WALWORTH COUNTY, WISCONSIN

OWNER: BASSO DEVELOPMENT LLC
405 SKYLINE DR.
LAKE GENEVA, WI. 53147

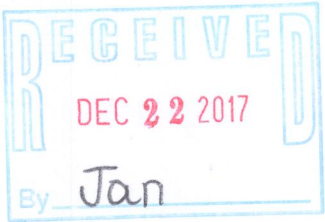
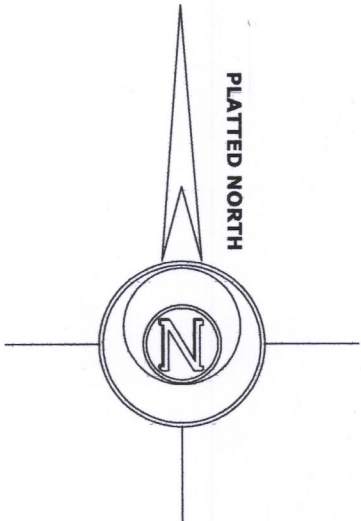
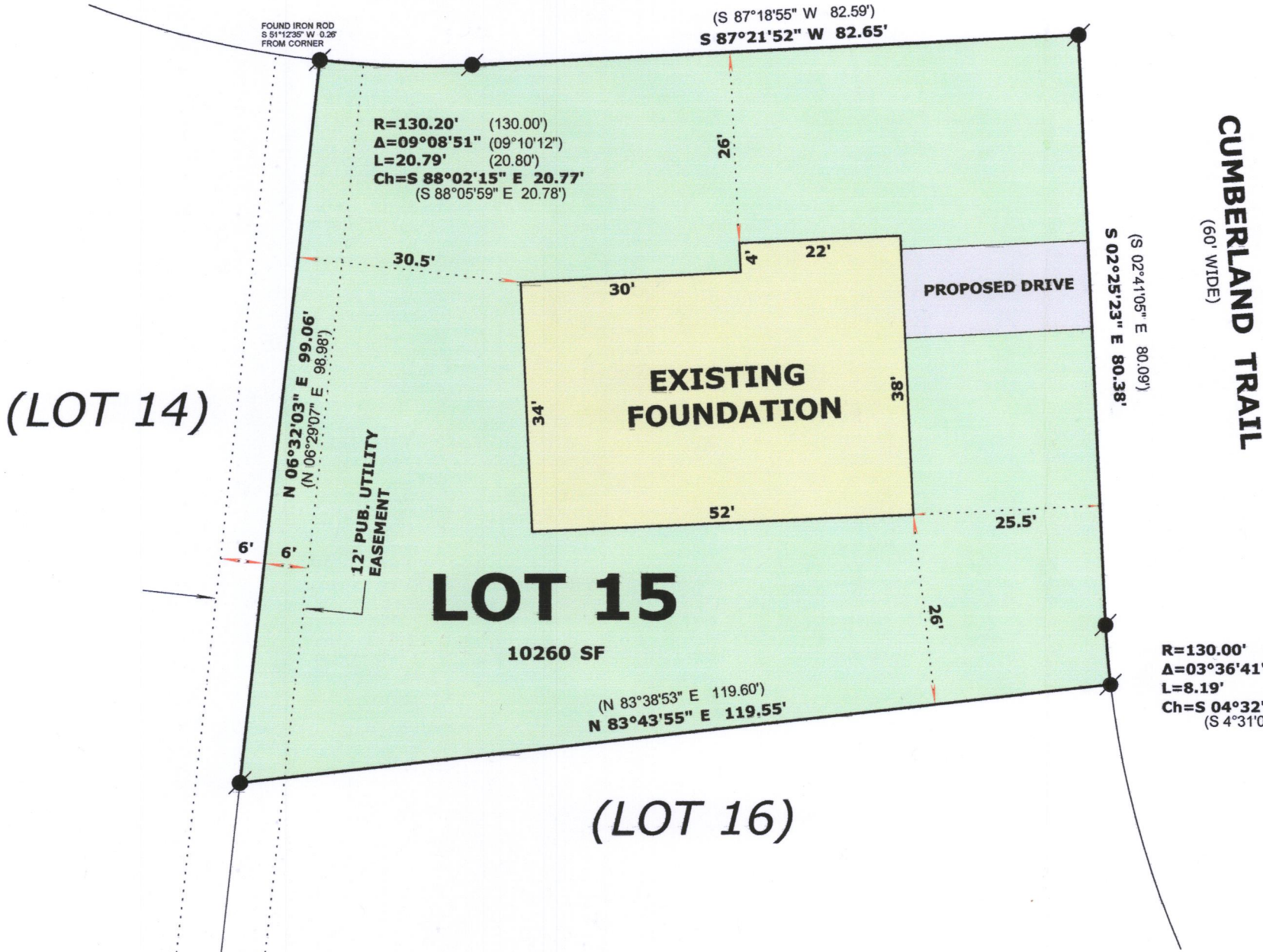

LEGEND

- FOUND IRON ROD
- SET IRON ROD, 18" LONG, WEIGHING 1.5 LBS./LINEAL FT., 3/4" DIA.
- (x x) RECORDED AS DIMENSION
- x — EXISTING FENCE

SCALE: 1 INCH = 20 FEET

"I hereby certify that the above described property has been surveyed by me or under my direction and that the above map is a true representation thereof and shows the size and location of the property, its exterior boundaries, the location of all visible structures and dimensions of all principal buildings thereon, boundary fences, apparent easements, roadways and visible encroachments, if any."
"This survey is made for the use of the present owners of the property, and also those who purchase, mortgage, or guarantee the title thereto within one year from date hereof."



Mark L. Miritz
MARK L. MIRITZ
WISCONSIN PROFESSIONAL
LAND SURVEYOR S-2582

DATE: NOV. 13, 2017 JOB NO. 17.703